

S A I N T M A R Y ' S C O L L E G E <sup>32</sup>

10/8



Quackenbush  
L/R  
München

U N I V E R S I T Y O F C A L I F O R N I A



**NEVER PARCHED  
NEVER TOASTED**

**CAMELS are always FRESH!**

**S**WITCH to Camels and learn the mildness of a fresh, cool-burning cigarette. A blend of choice Turkish and mellow, sun-ripened Domestic tobaccos, Camels are never parched or toasted. That's why we say smoke them for one day, then leave them—if you can.

R. J. REYNOLDS TOBACCO COMPANY, *Winston-Salem, N. C.*

*Don't remove the Camel Humidor Pack—it is protection against perfume and powder odors, dust and germs. Buy Camels by the carton for home or office. The Humidor Pack keeps Camels fresh*

OFFICIAL PROGRAM

**SAINT MARY'S  
vs.  
CALIFORNIA**

AMERICAN FOOTBALL  
EIGHTEENTH ANNUAL GAME



**CALIFORNIA MEMORIAL STADIUM**  
SATURDAY, OCTOBER 8, 1932, AT 2:30 P. M.

PRELIMINARY: CALIFORNIA FRESHMEN VS.  
PASADENA JUNIOR COLLEGE, AT 11:45 A. M.

**CONTENTS**

Football Impressions, by Russ Avery	- -	Frontispiece
Today's Game, by Kenneth Priestley	- - - -	Page 3
Rival Captains (Photos)	- - - - -	4-5
Rival Coaches (Caricatures)	- - - - -	6-7
St. Mary's Players (Photos)	- - - - -	8-11
The Starting Lineups	- - - - -	12-13
California Players (Photos)	- - - - -	14-17
The Freshman Game, by Al Wahl	- - - - -	19
Pasadena J. C. Roster	- - - - -	20
California Freshman Roster	- - - - -	21
St. Mary's Varsity Roster	- - - - -	22
California Varsity Roster	- - - - -	23
Stadium Information	- - - - -	24
Penalties	- - - - -	Inside Back Cover

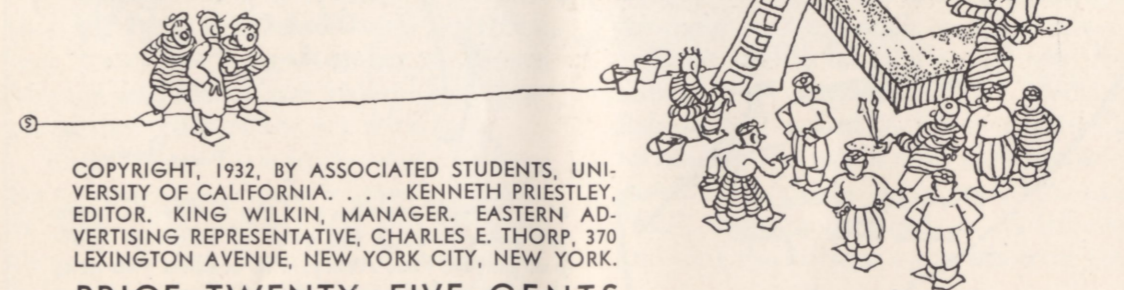

COPYRIGHT, 1932, BY ASSOCIATED STUDENTS, UNIVERSITY OF CALIFORNIA. . . . KENNETH PRIESTLEY, EDITOR. KING WILKIN, MANAGER. EASTERN ADVERTISING REPRESENTATIVE, CHARLES E. THORP, 370 LEXINGTON AVENUE, NEW YORK CITY, NEW YORK.

**PRICE TWENTY-FIVE CENTS**

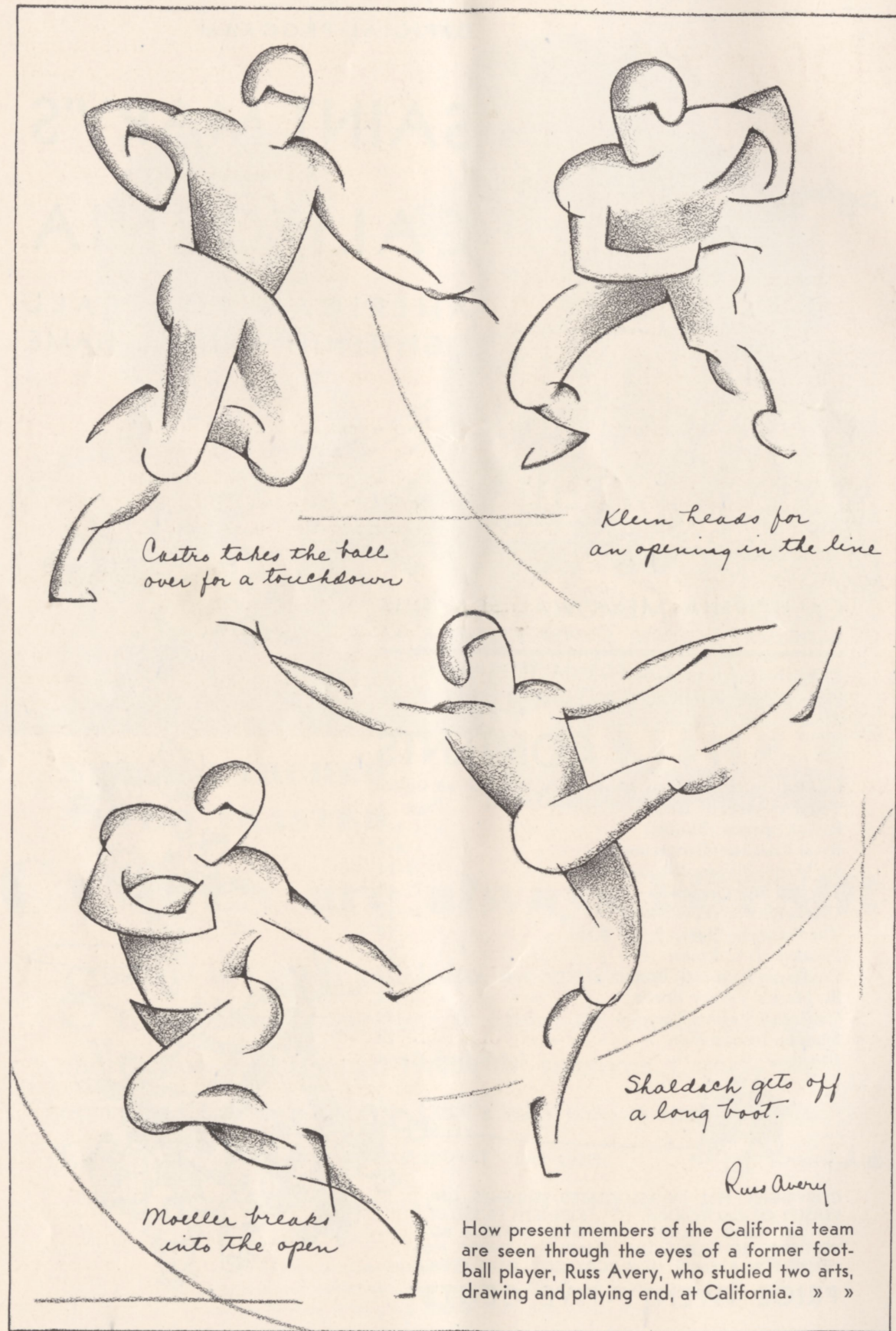

# TODAY'S GAME

By Kenneth Priestley

The three-ring circus is in town!  
 In this ring in front of you, laydeez and gen'lmun, is Senor Moraga (apologies to Hatlo) and his troupe of animal trainers!  
 And in this second ring, imported from the wilds of the Northwest, the wild and wooly Cougars, under the whip hand of the well-known Bear hunter, Mr. "Babe" Hollingberry!  
 And last but not least in this galaxy of talent, Mr. James Phelan and his performing Huskies!

The old Golden Bear will enter each of the three rings, laydeez and gen'lmun, in succession—in the most ambitious trained animal act to be attempted anywhere on the Pacific Coast this season.

And the old Golden Bear will have to improve his skill on the trapeze if he is to get from Ring 1 to Ring 3 without mishap.

While St. Mary's claims, not without justification, the "toughest schedule in America," the Bears are facing about as strenuous an October set of football dates as could well be scheduled on the Pacific Coast — St. Mary's today, Washington State next week in this stadium, and Washington at Seattle the following week. And all three teams are and will be "pointing" for California.

All of which has little to do with today's game, except that this is the beginning of the campaign, and it is entirely possible that the Bears may meet with a setback here today in Ring Number 1. Senor Moraga and his all-star troupe have prepared their part of the act with care.

There is very little in the way of a basis for comparison of today's opposing teams. St. Mary's has coasted easily and naturally through the first two games of the season. It has been demonstrated to the satisfac-

tion of about everyone that the Galloping Gaels will be tough opponents in a major game, but that is about all. Defensively and offensively, the Gaels are strong — stronger than ever, some observers say. And the Gaels, barring unexpected accidents, will be at maximum strength today.

California, on the other hand, has had a tough row to hoe. Perhaps two victories in the "double-header" that opened the season gave a distorted picture of the strength of this year's varsity. Certainly the Bears were not ready for "big time" performance when they went up against the well-drilled Broncos of Santa Clara two weeks ago. The latent power present on the California squad has not yet come to life; if it does come to life this afternoon, look for a thunder-and-lightning conflict on the battered Stadium turf.

St. Mary's defeated California last year 14 to 0, the first St. Mary's victory since 1926. Without subtracting credit from the Gaels, who played a brilliant game throughout, let it be said that the California attack was practically non-existent. St. Mary's had defeated Southern California the week previous with a devastating pass attack, and the aerial bombardment was what accomplished the defeat of the Bears.

Of significance, however, was the fact that only by great effort was the powerful St. Mary's running attack able to pierce the California line. Time and time again the Bear linemen withstood heavy pressure, notably when they resisted a touchdown thrust on the eighteen-inch line. If the St. Mary's game did nothing else, it gave California an experienced set of linemen who later formed what was known as one of the strongest forward walls on the Coast.

From tackle to tackle—Johnny Ransome, Art Carlson, "Butch" Medanich, Bob McArthur and Dick Tozer—the California line was unchanged throughout the game. And when the gun ended the game, "Bill" Ingram grinned in satisfaction, knowing the linemen upon whom he could

(Continued on page 18)

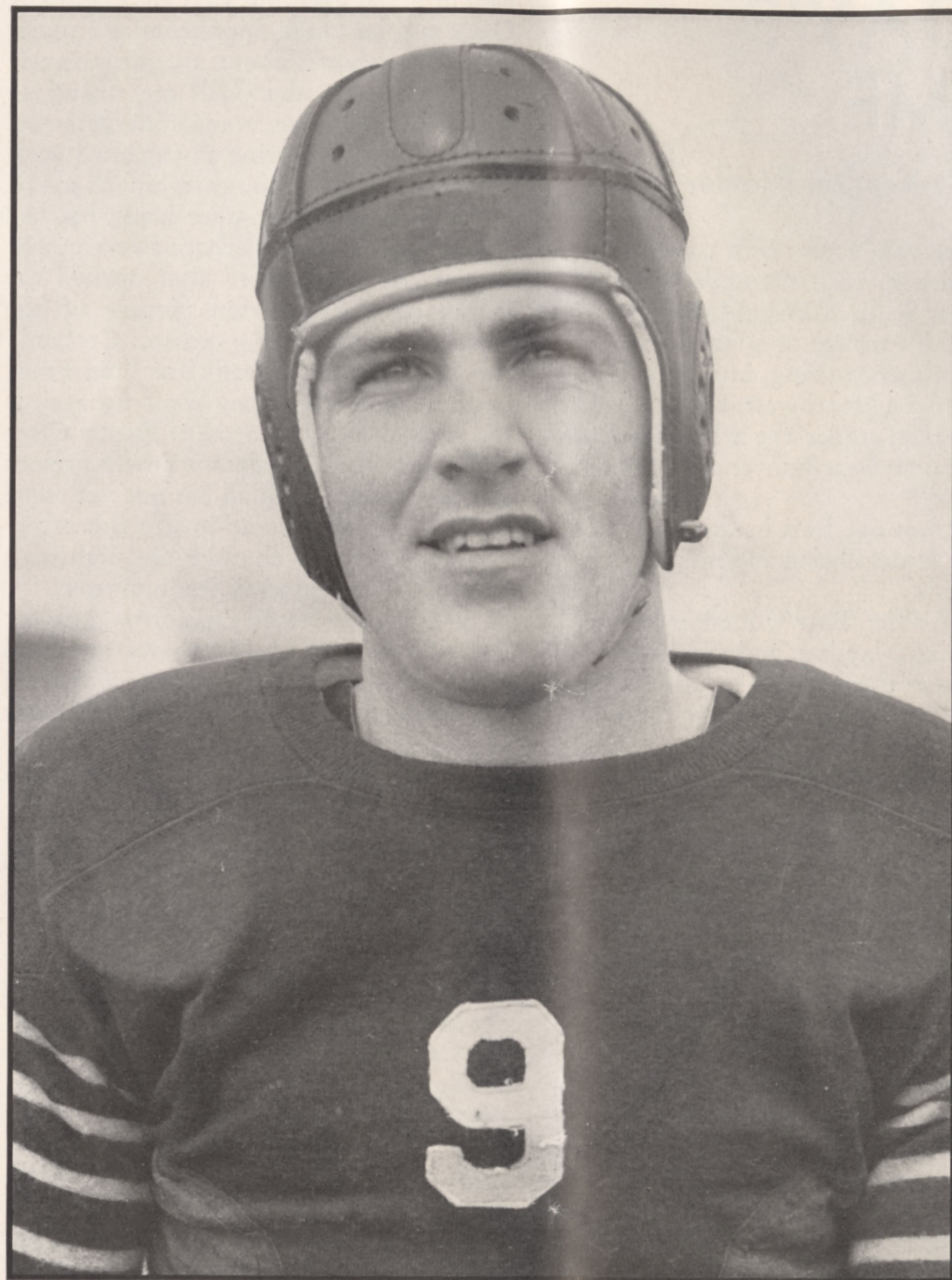

**DICK TOZER**

Captain of the Bear eleven, is potentially one of the best of Coast tackles. Injuries of a minor nature have handicapped him to date, but he should be ready to play his first real football of the season today.

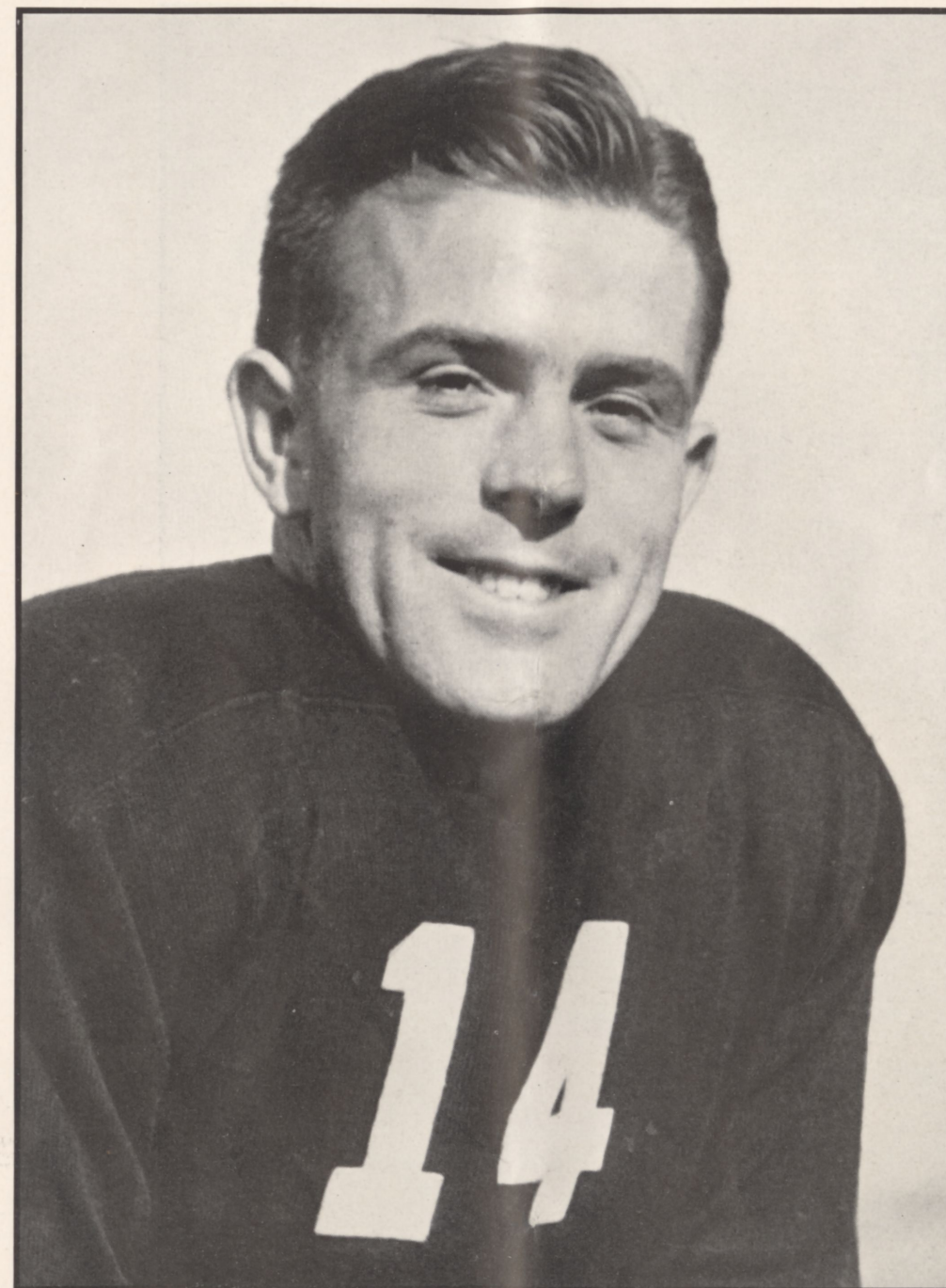

**BILL BEASLEY**

Veteran of two varsity gridiron campaigns, Bill Beasley has been selected to lead the Galloping Gaels through what "Slip" Madigan calls "the toughest schedule in America." Capt. Beasley is regular quarterback.

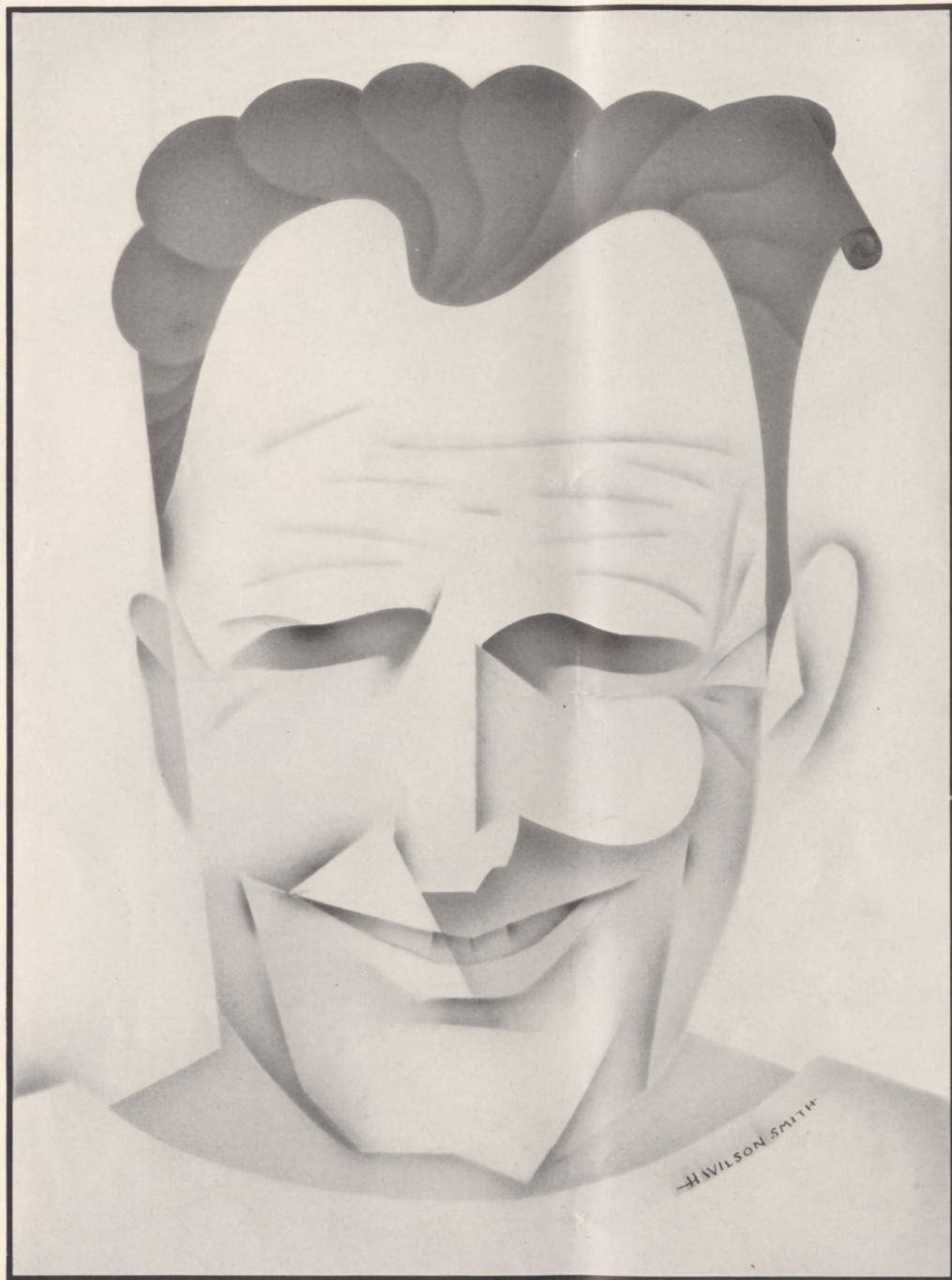

**"SLIP" MADIGAN**

The wily Gael mentor rounds out an even dozen California games today, bringing to Berkeley the best team he has had. Anyone can tell he's a coach by the wrinkles! The caricature is by H. Wilson Smith.

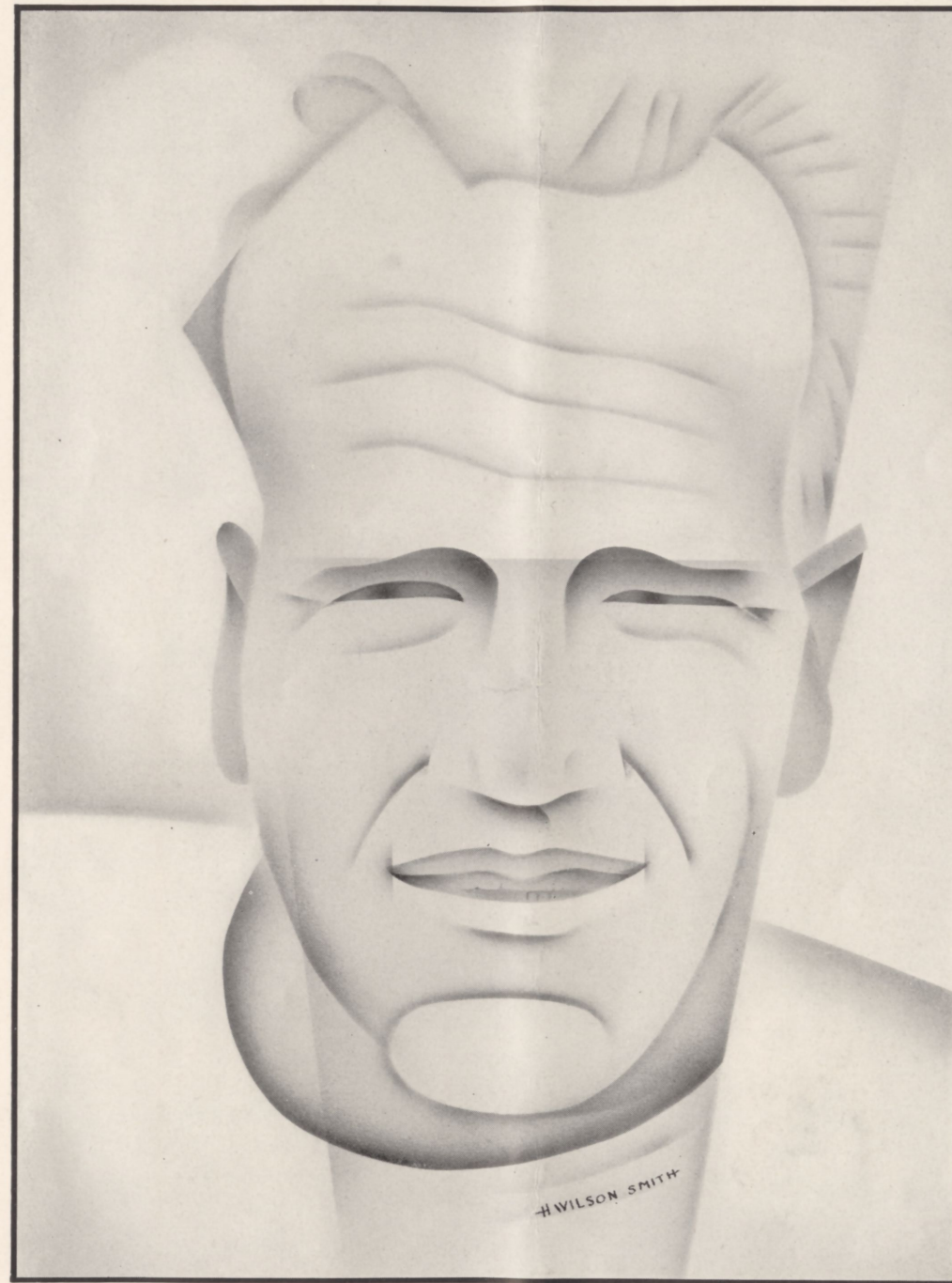

**BILL INGRAM**

Caricaturist H. Wilson Smith found Coach Ingram a good subject for his airbrush and stencils. The Gaels were one of two teams to defeat the Bears in 1931, Ingram's first season. He hopes to even honors today.

S A I N T M A R Y ' S



30—GORDON PARTEE, Fullback

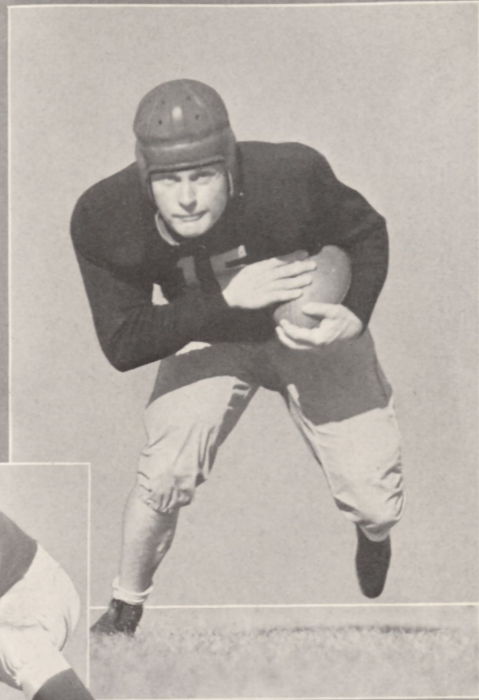

15—GEORGE DODSON, Fullback

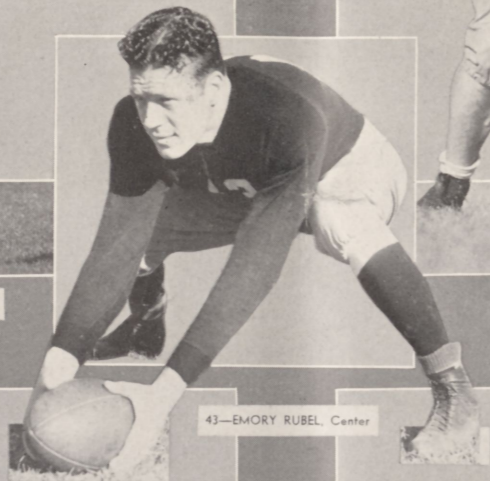

43—EMORY RUBEL, Center

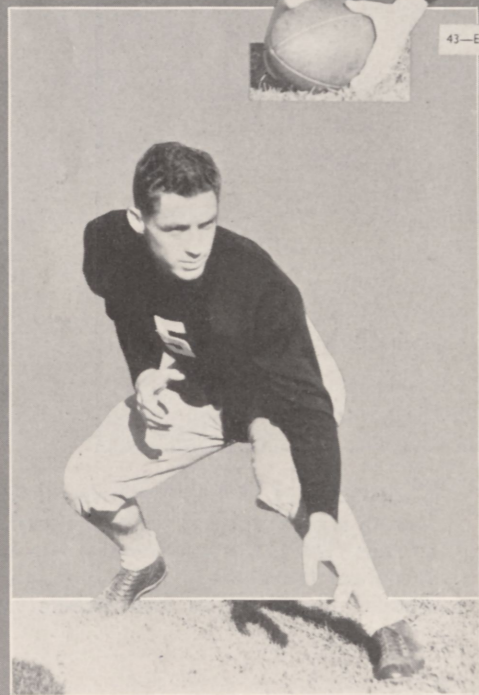

5—WILLIAM CARPENTER, Guard



39—SID AHERN, Quarterback

S A I N T M A R Y ' S



45—CHARLES BAIRD, Halfback



29—FRED CANRINUS, End



35—ED GILBERT, Tackle

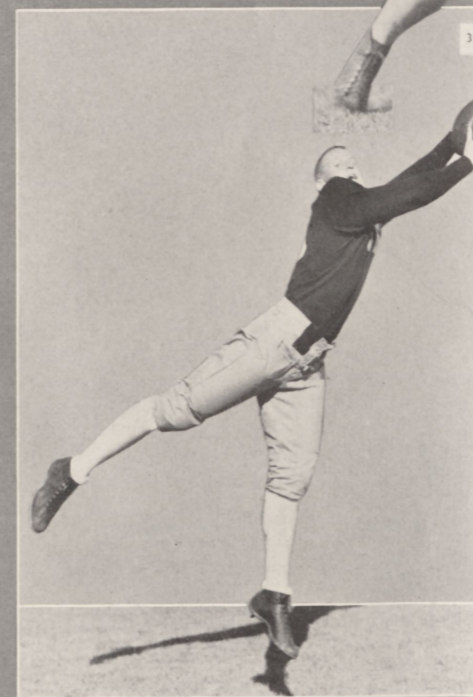

36—GEORGE CANRINUS, End

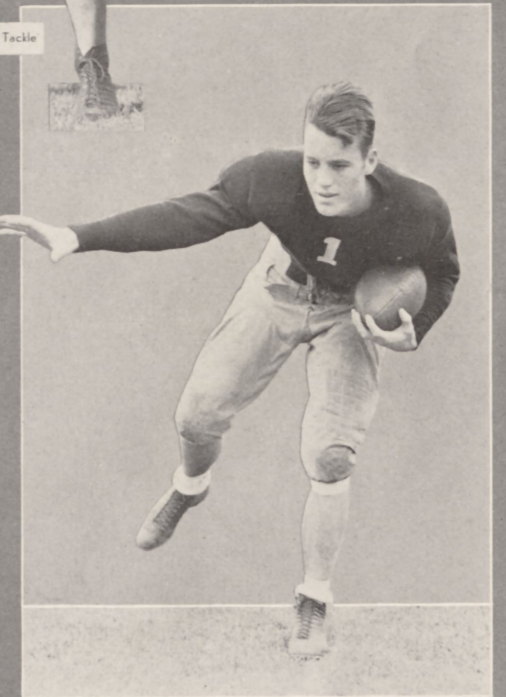

1—GEORGE WILSON, Halfback

S A I N T M A R Y ' S

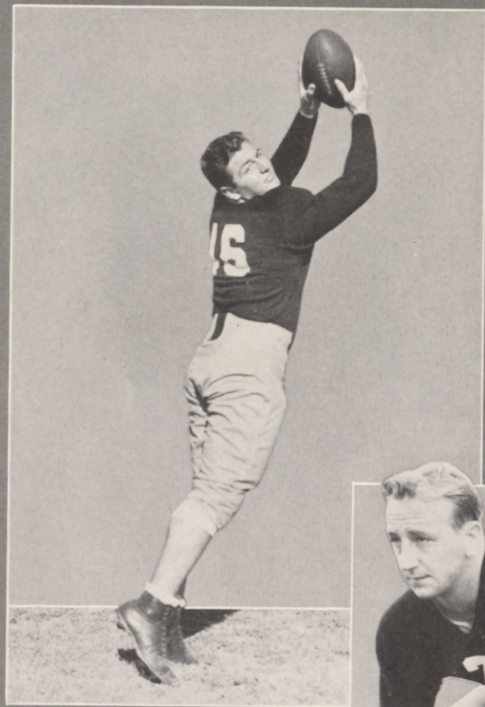

46—GARRY VIVALDI, End

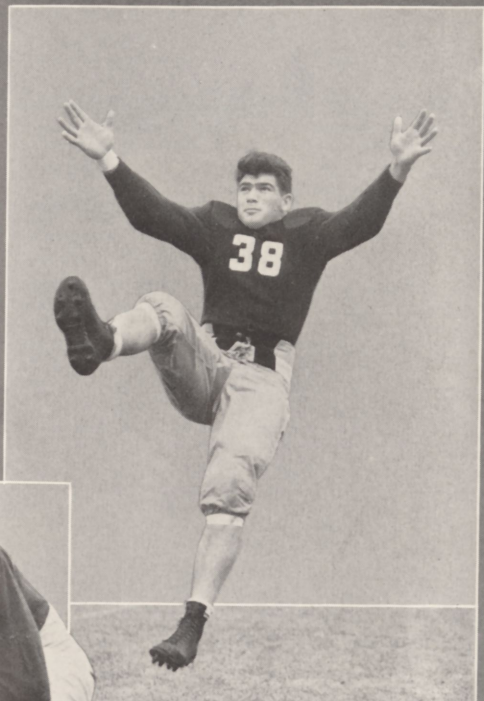

38—ANGEL BROVELLI, Fullback



21—MIKE STEPONOVICH, Guard



2—BERNARD SCHAEFFER, Guard

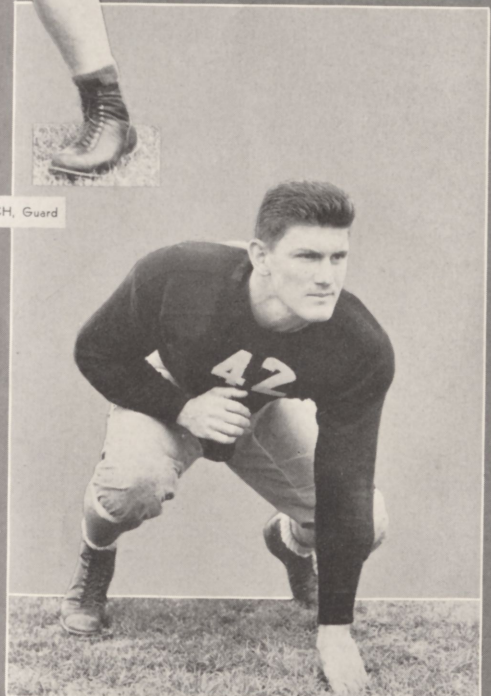

42—HUGH GERARDIN, Guard

S A I N T M A R Y ' S



40—AL NICHELINI, Halfback

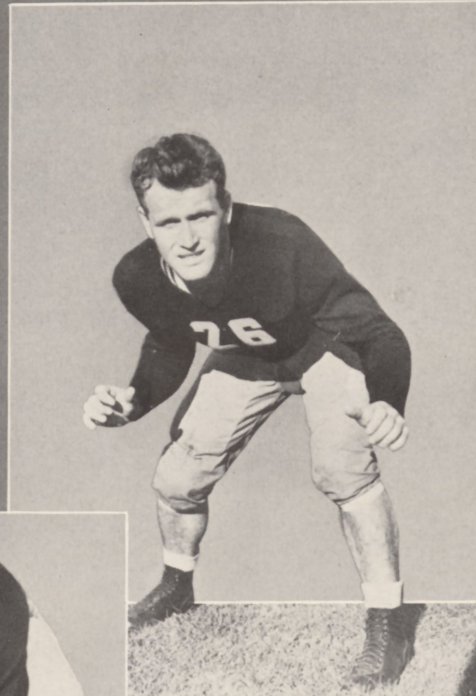

26—LAFAYETTE GOULD, Tackle



23—MERVIN YATES, Center



44—WAYNE PENDLETON, Guard



50—CARL JORGENSEN, Tackle



**ST. MARY'S SQUAD CALIFORNIA SQUAD**

E. P. MADIGAN, *Coach*

W. A. INGRAM, *Coach*

1 Wilson, h	33 Miller, q	2 Bertoli, q	35 Williams, A., h
2 Schaefer, g	34 Lazzeri, t	3 Cattolica, h	36 Shamlin, h
3 Vanderbrundt, t	35 Gilbert, t	4 Fritschi, h	37 Klein, f
4 Bunce, e	36 Canrinus, G., e	5 Schaldach, h	38 Quisling, f
5 Carpenter, g	37 Duncan, f	6 Hackley, e	39 Valianos, h
6 DeLacy, h	38 Brovelli, h	7 Ladley, c	40 Jameson, q
7 Lahey, e	39 Ahern, q	8 Stewart, q	41 Reedy, q
8 Johnson, g	40 Nichelini, h	9 Tozer (C), t	42 Moeller, h
9 Minogue, e	41 Baker, e	10 Sparling, e	43 Calkins, h
10 Pendleton, e	42 Gerardin, g	11 Swinney, g	44 McArthur, g
11 Murphy, t	43 Rubel, c	12 Wemple, e	45 Waterbury, e
12 Harris, q	44 Pendleton, g	13 Carlson, g	46 Relles, h
14 Beasley (C), q	45 Baird, h	14 Jessen, t	47 Williams, L., t
15 Dodson, f	46 Vivaldi, e	15 Carlton, t	48 Degnan, e
16 Engstrom, t	47 Curtin, h	16 Sublett, t	49 Jones, e
17 Baader, t	48 Bonelli, q	17 Christie, c	50 Beedy, g
18 Hubbs, t	49 Adams, c	18 Ransome, t	51 Gardner, g
19 Naughton, h	50 Jorgensen, t	19 Darracq, c	52 Nordstrom, c
21 Steponovich, g	51 Ferrarese, c	20 Ball, c	53 Gingg, g
23 Yates, c	52 Cockerton, h	21 Panella, g	54 Blackaller, f
24 Garbo, f	53 Craig, c	22 Baldwin, c	55 Grilk, h
25 Baat, h	54 Estes, g	23 Easterbrooks, g	56 Keefer, f
26 Gould, t	55 Heinbockel, e	24 Mallory, t	57 Hector, J., t
27 Murch, g	56 Lange, e	25 Boone, t	58 Verducci, q
28 Pennino, e	57 Pors, g	26 Pascoe, g	59 Hector, F., h
29 Canrinus, F., e	58 Sauter, f	27 McCormick, e	60 Blaine, c
30 Partee, f	59 Scott, e	28 Gill, S., g	61 Buckner, c
32 Gerner, h	60 Flynn, q	29 Bergstrom, t	62 LaLanne, h
		30 Castle, t	63 Smith, h
		31 Meek, e	64 Jacobes, c
		32 Gill, C., e	66 Richter, g
		33 Castro, h	67 Piller, t
		34 Dutton, e	

**Saint Mary's vs. California**

**THE STARTING LINEUPS**

*(Subject to change by coaches)*

California		St. Mary's	
No.	NAME	NAME	No.
10	Sparling.....	L. E. R.....	F. Canrinus 29
18	Ransome.....	L. T. R.....	Gilbert 35
26	Pascoe.....	L. G. R.....	Steponovich 21
17	Christie.....	C.....	Rubel 43
28	S. Gill.....	R. G. L.....	Schaefer 2
9	Tozer (C).....	R. T. L.....	Jorgensen 50
31	Meek.....	R. E. L.....	Vivaldi 46
33	Castro.....	Q.....	Beasley (C) 14
35	Williams.....	L. H. R.....	Brovelli 38
46	Relles.....	R. H. L.....	Baird 45
56	Keefer.....	F.....	Dodson 15

**OFFICIALS**

Referee.....	Tom Fitzpatrick (Utah)
Umpire.....	J. R. Klawans (Chicago)
Head Linesman.....	Hugh McKenna (Oregon State)
Field Judge.....	D. R. Clark (Oregon)



**Chesterfield**

*The cigarette that's* **MILDER**  
*The cigarette that* **TASTES BETTER**



C A L I F O R N I A

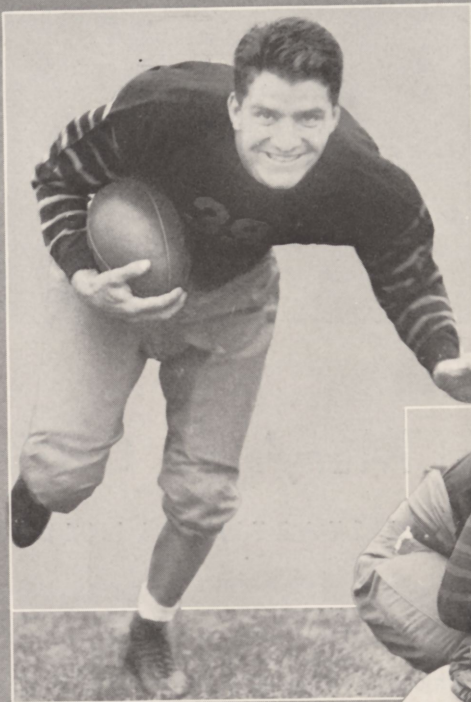

39—LEON VALIANOS, Halfback



48—GEORGE DEGNAN, End

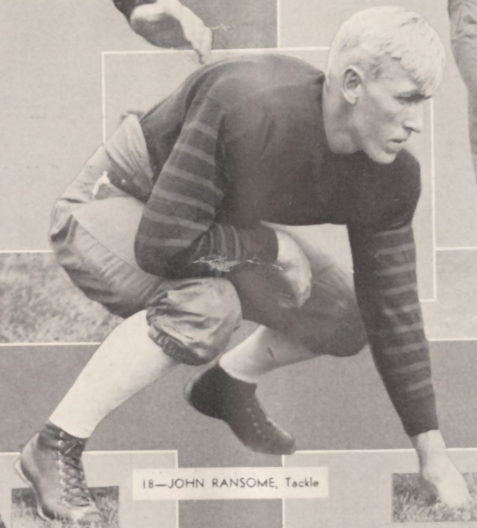

18—JOHN RANSOME, Tackle

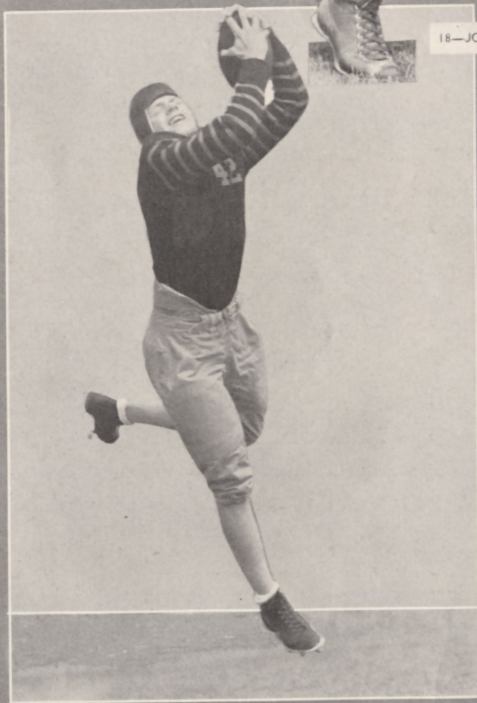

42—KEN G. MOELLER, Halfback

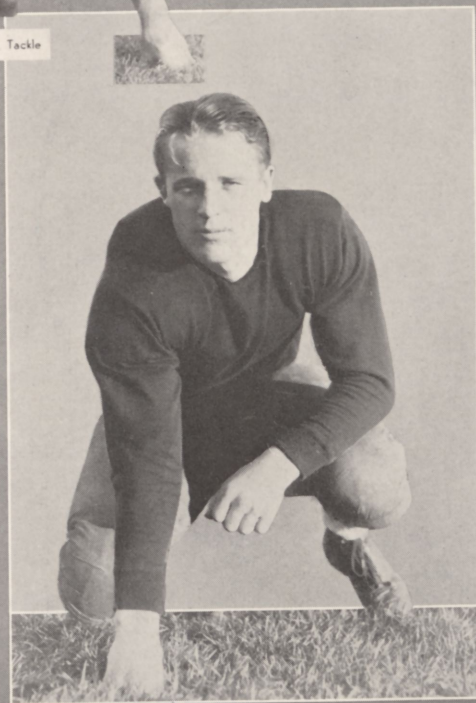

10—FREDERICK SPARLING, End

C A L I F O R N I A

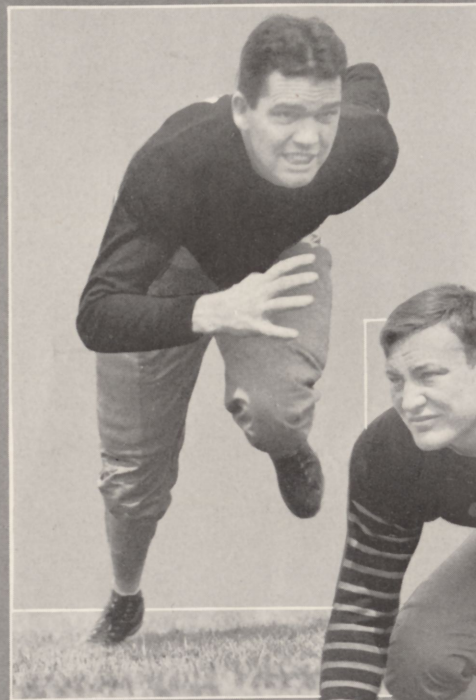

24—MILO S. MALLORY, Tackle

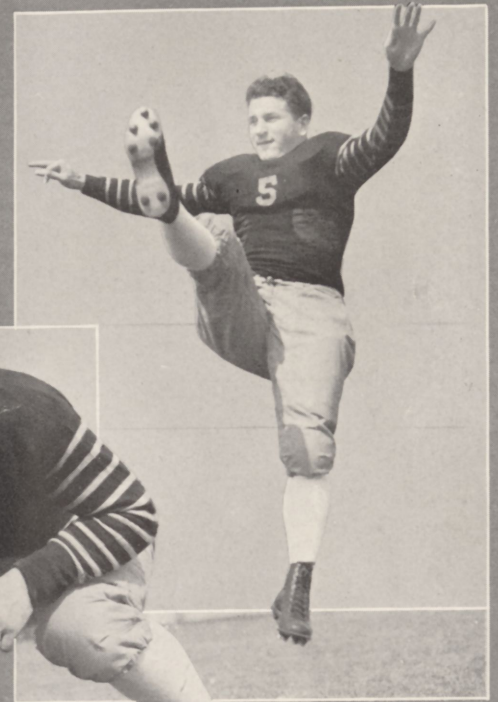

5—HENRY W. SCHALDACH, Halfback

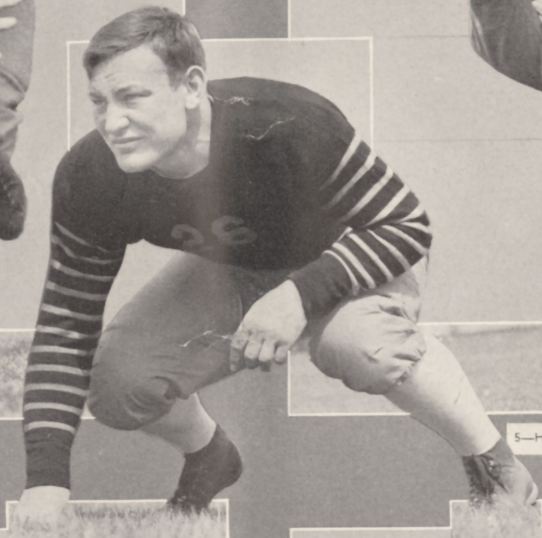

26—ROBERT C. PASCOE, Guard

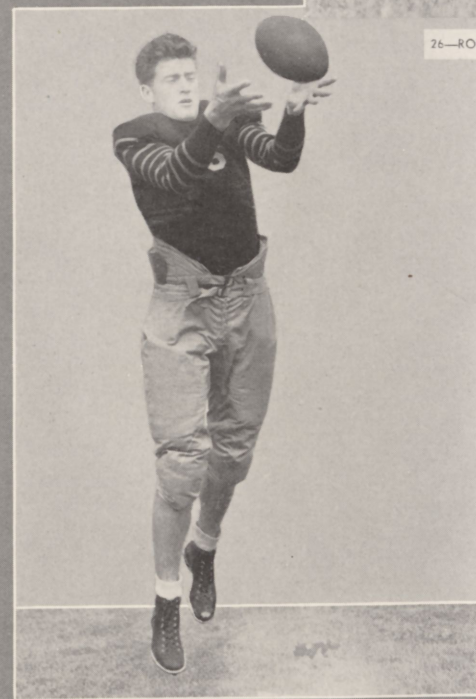

45—EDWARD I. WATERBURY, End



28—SAM S. GILL, Guard

C A L I F O R N I A

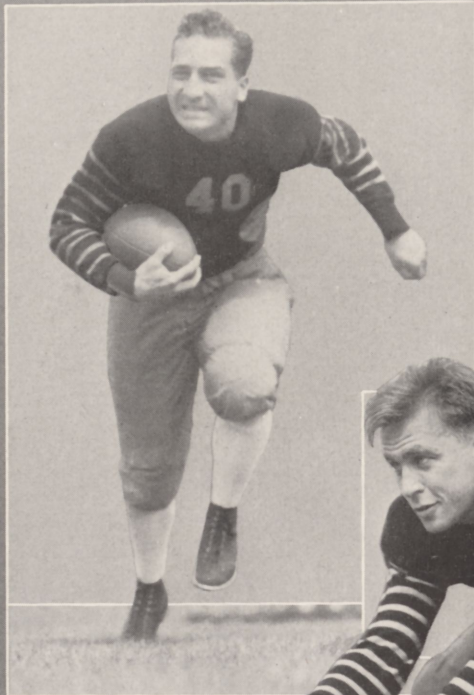

40—JAMES V. JAMESON, Quarter



31—DAVE C. MEEK, End



22—MAURICE F. BALDWIN, Center

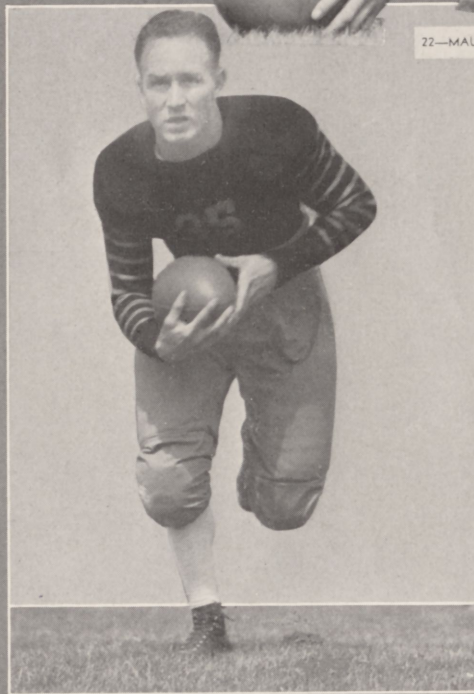

35—ARLEIGH T. WILLIAMS, Halfback

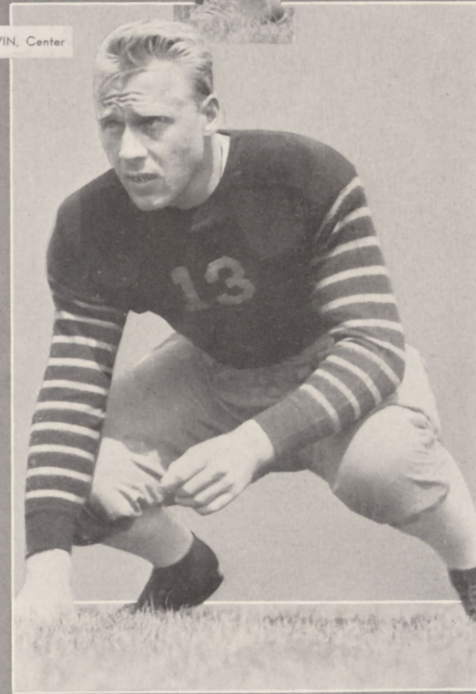

13—ARTHUR W. CARLSON, Guard

C A L I F O R N I A

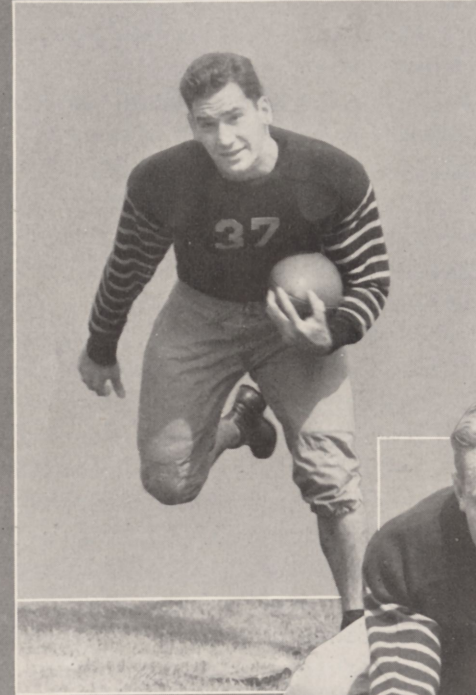

37—PHIL J. KLEIN, Fullback



56—JAMES R. KEEFER, Fullback



17—HOWARD J. CHRISTIE, Center

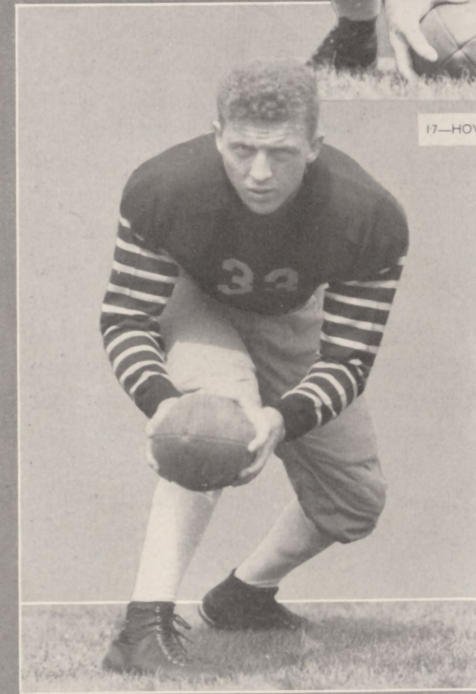

33—AUGUSTUS L. CASTRO, Quarter

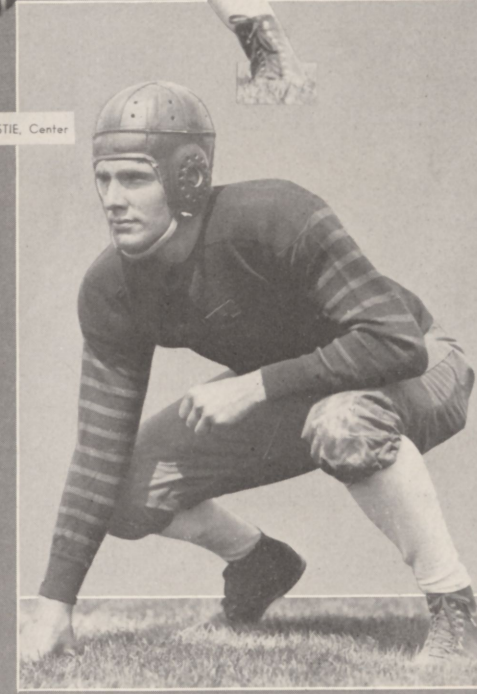

25—WILLIAM B. BOONE, Tackle

## TODAY'S GAME

(Continued from page 3)

count in future games. The two guards and the two tackles, with only "Butch" Medanich missing, will be as important today as they were last year.

All indications are that the Gaels will be galloping full tilt here today, with their strongest backfield lineup—including Mr. "Rubberlegs" Baird—on the field at the first whistle. Baird, who has been ill, will be playing his first game of the 1932 season is ably abetted by Angel Brovelli, Captain Bill Beasley and George Dodson—as formidable a quartet of backs as you may see in action this season. With a young gentleman named George Wilson on the bench in reserve, along with several other capable backs, the Gaels will command unusual attacking strength.

The Bears, on the other hand, have been weakened offensively by the loss of a number of backs, and the combination that will start today is hardly the strongest that might be assembled. "Hank" Schaldach, still mending an ankle injury, will be held in reserve for use in emer-

gency only, and it looks very much as though the Bears will rely, as they did on more than one occasion last year, on a defensive game.

Following is the record of California-St. Mary's football:

1915—California	20;	St. Mary's	6.
California	6;	St. Mary's	7.
California	10;	St. Mary's	9.
1916—California	48;	St. Mary's	7.
1917—California	13;	St. Mary's	14.
1918—California	40;	St. Mary's	14.
1919—California	19;	St. Mary's	0.
1920—California	127;	St. Mary's	0.
1921—California	21;	St. Mary's	0.
1922—California	41;	St. Mary's	0.
1923—California	49;	St. Mary's	0.
1924—California	17;	St. Mary's	7.
1925—California	6;	St. Mary's	0.
1926—California	7;	St. Mary's	26.
1927—California	13;	St. Mary's	0.
1928—California	7;	St. Mary's	0.
1929—California	0;	St. Mary's	0.
1930—California	7;	St. Mary's	6.
1931—California	0;	St. Mary's	14.

## PRELIMINARY GAME

### STARTING LINEUPS

#### CALIFORNIA FRESHMEN

No.	NAME	POSITION	NAME	No.
15	Jack	L. E. R.	Hatcher	5
41	Anderson	L. T. R.	Riordan	16
42	Soulies	L. G. R.	Deverian	19
11	Stone	C.	Lionberger	22
24	Tenney	R. G. L.	Gertmenian	20
23	Lutz	R. T. L.	Spencer	18
14	J. Brittingham	R. E. L.	L. Miller (C)	1
22	Thorell	Q.	Aiwohi	2
9	Blower	L. H. R.	Doty	10
4	Moyer	R. H. L.	Stork	8
44	Walker	F.	Engelman	7

Officials: Emil Lamar (U. C. L. A.), Referee; Lloyd Yoder (Carnegie Tech), Umpire; W. B. Knowles (Utah State), Head Linesman.

## THE FRESHMAN GAME

By Al Wahl

Pasadena Junior College today gives the University of California freshman football team its last test before the Bear frosh open a four-year period of rivalry with the University of Southern California. The Trobables of U. S. C. are planning a warm reception for the Bear youngsters in Los Angeles a week from today, climatically and otherwise.

In two earlier games of the season, the California freshmen encountered strong opposition from San Mateo Junior College, winning by the narrow margin of 7 to 6, and then breezed through the negligible opposition furnished by Oneonta Military Academy, 63-0.

Today, the freshmen meet a team with several veterans on its squad, with reserve strength, and with a fancy attack, prepared by Frank Baker, formerly of the University of Washington, and Louis Vincenti, who played end on the Stanford varsity not so many years ago.

Pasadena, a heavy squad as junior college teams go, must give away several pounds per man to the California yearlings this afternoon, and this is especially true in the center of the line where a "pony" trio handles the assignment.

Talbot Lionberger, letterman of 1931 and center, tips the beams at 160 pounds. His team mate at left guard, little Roy Gertmenian, is four pounds lighter and but 5 feet 6½ inches tall. The third of the trio, Clifford Derverian, right guard, is the heaviest at 167.

Against these men will be William Stone, center; Conrad Tenney, right guard, and Albert Soulies, left guard. Stone and Tenney each weigh 185 pounds. Soulies carries an even 200 pounds.

Tackles and ends, however, on the jay-see team hold their own in the matter of

physical specifications. The first string quartet average 182 pounds in weight, 6 feet 2½ inches tall, and should provide a good test to the off-tackle and end run plays which Clinton Evans has given to the yearling squad.

With this set-up in the line, the Bear freshmen can expect a wide open game from today's opponents.

Evans, who likes power in his football—the power that comes from hard blocking and heavy line plunging—also has a flare for deception. He may elect to try some of his pet plays today before meeting the Southern California freshmen.

The California yearlings will be on some kind of a "spot" for the next few weeks. While Pasadena should fall before the attack today, next Saturday's game is another story. The Trojan frosh, not undefeated, have power and speed and will cause the Bear youngsters much trouble during their game, according to reports.

If the freshmen should successfully down the Trobables, a more formidable opponent faces them the following week in Compton Junior College. Unusually strong, Compton served warning to future opponents last week with a smashing 33-0 victory over the Trojan yearlings.

Two new backfield men blossomed forth in last week's debacle. Ronald Collier, formerly of Oakland High School, showed that he would be an able substitute for Floyd Blower, regular left halfback. Collier scored three of his team's many touchdowns and turned in several nice runs.

William Swabel was the chief surprise, however. Not a member of the freshman "A" squad, he got into the game, put on an exhibition of open field running and in general turned in a good afternoon's work. In fact, his work was of such caliber that he made the grade to the "A" squad. He will wear Jersey No. 16 today.

# PASADENA JUNIOR COLLEGE

## 1932 Football Roster

No.	NAME	POSITION	AGE	WEIGHT	HEIGHT
1	Miller, Les (C.)	End	22	165	6.0
2	Aiwohi, Henry	Quarter	20	153	5.7½
3	Scalzo, Tom	End	21	175	5.10½
4	Young, Ted	Quarter	21	167	6.0
5	Hatcher, Max	End	19	180	6.2
6	Seago, Bob	Half	22	189	6.0½
7	Engleman, Herb	Full	19	175	5.11
8	Stork, Ed	Half	20	161	5.11½
9	Hensley, Pete	Full	20	186	5.7½
10	Doty, Frank	Half	22	175	6.0
11	Emery, Eric	Half	20	165	5.11
12	Strutt, Roy	Half	20	160	5.10
13	Whitecar, Dale	End	20	170	6.0
14	Johnson, Ardory	Full	22	177	5.11
15	Miller, Don	Center	18	173	6.0
16	Riordan, Stanley	Tackle	18	184	6.3½
17	Barnard, John	Tackle	22	200	6.1
18	Spencer, George	Tackle	19	184	6.2½
19	Deverian, Clifford	Guard	18	167	5.7
20	Gertmenian, Roy	Guard	18	156	5.6½
21	White, Norman	Tackle	19	190	6.0
22	Lionberger, Talbot	Center	19	160	5.11
23	Hoffman, John	Guard	20	185	6.0½
24	Sawyer, Howard	Guard	19	155	5.6
25	Merrill, John	Tackle	17	175	6.2
77	Herbold, Al	Tackle	18	170	5.11½
86	Kienly, Don	Half	18	150	5.10
87	McBurney, Robert	Guard	21	185	5.10

# CALIFORNIA FRESHMEN

## 1932 Football Roster

No.	NAME	POSITION	AGE	WEIGHT	HEIGHT	PREP SCHOOL
2	Souza, Alfred A.	Guard	21	169	5.5	Tracy High
3	Bouquet, Harry T.	Quarter	21	160	5.8½	Polytechnic High, S. F.
4	Moyer, Dick	Half	17	164	5.6½	Piedmont High
5	Portman, John L.	Half	18	160	5.10	Polytechnic High, S. F.
6	Goldstone, Prentiss H.	Half	17	165	6.1½	Galileo High, S. F.
7	Herbert, William G.	Quarter	18	167	5.8	Alameda High
8	Potter, David	Half	18	180	5.11	Lowell High, S. F.
9	Blower, Floyd A.	Half	18	180	5.11	Santa Ana High
10	Pease, Joe N.	End	18	185	6.3	Stockton High
11	Stone, William J.	Center	19	185	5.10½	Santa Barbara High
12	Brittingham, Robert M.	End	18	175	6.0	Beverly Hills High
13	Vater, Mervin B.	End	21	180	6.0	Oakland Roosevelt High
14	Brittingham, Jack R.	End	20	180	6.2	Calexico High
15	Jack, Raymond J.	End	18	180	5.10½	Oakland High
20	Swinney, John D.	Center	18	175	6.3	Brawley High
21	Cirimele, Frank	Center	19	230	5.11	Vallejo High
22	Thorell, Alvin L.	Quarter	20	210	5.10	Kingsburg High
23	Lutz, Lawrence H.	Tackle	19	194	6.0	Santa Ana High
24	Tenney, Conrad H.	Guard	19	185	5.10½	Santa Barbara High
25	Cook, Herman	Guard	18	180	5.8	Oakland Roosevelt High
26	Francis, William J. F.	Tackle	17	170	5.10	Vallejo High
27	Brown, Lester W.	Half	19	171	5.8½	Taft High
28	Goodrich, Ervin P.	Guard	21	165	6.1½	Galileo High, S. F.
29	Moody, Alfred W.	Guard	17	175	5.11	Washington High, Portland
30	Morgan, Buster M.	Guard	21	160	5.10	Spur, Texas, High
31	Perrine, Robert L.	Center	18	160	6.0½	Taft High
32	Hayes, Jack A.	Guard	18	170	5.9	Oakland Castlemont High
33	Schoenfeld, Harold	Guard	18	165	5.6½	Berkeley High
34	Bruce, Robert A.	End	18	155	5.11½	Fairfax High, Hollywood
35	Carlin, Richard S.	Tackle	18	183	6.1½	Ventura High
36	Bottari, Raymond	Quarter	19	150	5.7½	Vallejo High
37	Wingeyer, Paul	Half	23	170	5.7	Tulare High
38	Collier, Ronald A.	Quarter	18	170	5.9	Oakland High
39	Fieberling, Charles D.	Tackle	19	170	6.1½	Oakland High
40	Edinger, Donald P.	Center	19	160	5.11½	Pomona High
41	Anderson, David A.	Tackle	20	200	5.11½	Manual Arts, L. A.
42	Soules, Albert J.	Guard	17	200	5.9½	Sacramento High
43	Snow, Joseph W.	Full	26	180	5.10	Lincoln High, Tacoma, Wash.
44	Walker, Franklin I.	Full	19	190	6.0	Polytechnic High, S. F.
45	Chase, Franklin D.	Tackle	19	200	6.3	Berkeley High
46	Siino, Anthony J.	Guard	18	200	5.11	Pittsburg High
47	Luther, Howard F.	Tackle	18	200	6.2½	Berkeley High
48	Clark, Robert E., Jr.	Guard	24	190	5.11	Ventura High
49	Sexson, Jack A.	End	17	185	6.1	Pasadena High

# SAINT MARY'S COLLEGE

## 1932 Varsity Football Roster

No.	NAME	POSITION	AGE	WEIGHT	HEIGHT	EXPERIENCE	HOME TOWN
1	Wilson, George	Half	20	185	6.0	1930 Frosh	San Leandro
2	Schaefer, Bernard	Guard	21	192	6.0	2 years Varsity	Pomeroy, Wash.
3	Vanderbrundt, Walter	Tackle	20	182	6.0	1931 Frosh	Antioch
4	Bunce, Carl	End	21	185	5.11	1930 Frosh	San Diego
5	Carpenter, Bill	Guard	22	180	6.0	1 year Varsity	Williams
6	DeLacy, Chuck	Half	20	180	5.10	1931 Frosh	Menlo Park
7	Lahey, Jim	End	20	180	6.0	1931 Frosh	Bakersfield
8	Johnson, Harold	Guard	20	188	5.11	1 year Varsity	Merced
9	Minogue, Walter	End	21	175	5.9	1930 Frosh	Petaluma
10	Pendleton, Everett	End	22	176	6.0	1931 Frosh	San Francisco
11	Murphy, Joe	Tackle	21	196	6.0	1930 Frosh	Oakland
12	Harris, Walter	Quarter	19	175	5.11	1931 Frosh	Denver, Colorado
14	Beasley, Bill (Capt.)	Quarter	20	186	5.11	2 years Varsity	Antioch
15	Dodson, George	Full	23	195	5.10	1 year Varsity	Oakland
16	Engstrom, John	Tackle	19	187	6.2	1931 Frosh	San Francisco
17	Baader, Phil	Tackle	22	210	6.1	1930 Frosh	San Francisco
18	Hubbs, Larry	Tackle	22	190	6.0	1930 Frosh	Porterville
19	Naughton, Frank	Half	22	156	5.8	1 year Varsity	Long Beach
21	Steponovich, Mike	Guard	23	180	5.9	2 years Varsity	Lawndale
23	Yates, Mervin	Center	21	180	5.10	1 year Varsity	San Lorenzo
24	Garbo, Santa	Full	19	188	5.11	1931 Frosh	Los Angeles
25	Baat, Jack	Half	21	174	5.9	1 year Varsity	San Francisco
26	Gould, Lafayette	Tackle	22	180	5.11	2 years Varsity	Hayward
27	Murch, Robert	Guard	19	183	5.9	1931 Frosh	San Francisco
28	Pennino, Felix	End	20	170	6.0	1931 Frosh	Los Angeles
29	Canrinus, Fred	End	23	190	6.0	1 year Varsity	Burlingame
30	Partee, Gord	Full	20	192	6.0	1 year Varsity	Menlo Park
32	Gerner, Carl	Half	20	175	6.0	1931 Frosh	Berkeley
33	Miller, Marv	Quarter	22	159	5.9	1 year Varsity	Kaukauna, Wis.
34	Lazzeri, Roy	Tackle	20	175	6.0	1931 Frosh	San Francisco
35	Gilbert, Ed	Tackle	22	226	6.4	1 year Varsity	Tracy
36	Canrinus, George	End	21	182	6.0	1 year Varsity	Burlingame
37	Duncan, Edward	Full	20	180	6.0	1931 Frosh	Oakland
38	Brovelli, Angel	Half	21	198	6.0	2 years Varsity	Porterville
39	Ahern, Sid	Quarter	20	175	5.11	1 year Varsity	San Rafael
40	Nichelini, Al	Half	22	193	6.0	1931 Frosh	St. Helena
41	Baker, Al	End	21	197	6.2	1930 Frosh	Vallejo
42	Gerardin, Hugh	Guard	21	198	5.10	1 year Varsity	Hollywood
43	Rubel, Emory	Center	22	190	6.0	2 years Varsity	Marysville
44	Pendleton, Wayne	Guard	22	190	5.10	2 years Varsity	San Francisco
45	Baird, Charlie	Half	21	178	6.1	2 years Varsity	Marysville
46	Vivaldi, Garry	End	21	198	5.10	2 years Varsity	San Francisco
47	Curtin, Joe	Half	21	170	6.0	1931 Frosh	San Francisco
48	Bonelli, Noel	Quarter	21	165	5.10	No Varsity experience	Los Angeles
49	Adams, Pres	Center	21	193	5.11	1931 Frosh	Burlingame
50	Jorgensen, Carl	Tackle	21	198	6.1	1 year Varsity	San Mateo
51	Ferrarese, Tom	Center	19	195	6.0	1931 Frosh	Fresno
52	Cockerton, Ward	Half	20	158	5.6	1931 Frosh	Walnut Creek
53	Craig, Don	Center	20	184	5.11	1930 Frosh	San Francisco
54	Estes, Gord	Guard	23	180	6.0	No Varsity experience	Richmond
55	Heinbockel, Charles	End	21	183	6.0	1930 Frosh	San Francisco
56	Lange, Elwood	End	19	173	6.0	1931 Frosh	San Francisco
57	Pors, Don	Guard	22	185	5.11	1931 Frosh	Palo Alto
58	Sauter, Art	Full	20	185	6.0	1931 Frosh	San Francisco
59	Scott, Bill	End	21	175	6.0	1931 Frosh	Marysville
60	Flynn, James	Quarter	19	175	5.10	1931 Frosh	Sacramento

# UNIVERSITY OF CALIFORNIA

## 1932 Varsity Football Roster

No.	NAME	POSITION	AGE	WEIGHT	HEIGHT	EXPERIENCE	HOME TOWN
2	Bertoli, Charles G.	Quarter	20	200	5.11	No Calif. experience	Berkeley
3	Cattolica, Joseph L.	Half	22	185	6.0	1 year Varsity	Oakland
4	Fritschi, Ulrich A.	Half	24	188	5.7	2 years Varsity	Los Angeles
5	*Schaldach, Henry W.	Half	22	170	5.8	2 years Varsity	San Francisco
6	Hackley, Sherlock	End	21	190	6.1	1 year Varsity	Berkeley
7	Ladley, W. Wetzel	Center	25	190	5.11	1 year Varsity	Taft
8	Stewart, Charles W.	Quarter	23	177	5.10	1 year Varsity	Venice
9	*Tozer, Richard C. (C.)	Tackle	24	205	6.2	2 years Varsity	Venice
10	Sparling, Frederick	End	19	175	6.0	1931 Frosh	Hollister
11	Swinney, Marcus M.	Guard	23	190	5.11	1 year Varsity	Muskogee, Okla.
12	Wemple, Murray D.	End	19	196	6.1	No Calif. experience	Marysville
13	*Carlson, Arthur W.	Guard	22	200	6.0½	1 year Varsity	Los Angeles
14	Jessen, Jess E.	Tackle	20	195	6.2	1931 Frosh	Hollywood
15	Carlton, Robert B.	Tackle	19	205	6.1	1931 Frosh	Long Beach
16	Sublett, John L.	Tackle	23	183	6.2½	1 year Varsity	Los Altos
17	Christie, Howard J.	Center	19	200	6.2	1931 Frosh	Oakland
18	*Ransome, John	Tackle	21	190	6.1	1 year Varsity	Berkeley
19	Darracq, Joe A.	Center	19	190	6.3	1931 Frosh	Placentia
20	Ball, Vernon E.	Center	20	175	5.10	No Calif. experience	Berkeley
21	Panella, Peter J.	Guard	20	190	5.10	No Calif. experience	Oakland
22	*Baldwin, Maurice F.	Center	23	175	5.9½	1 year Varsity	San Francisco
23	*Easterbrooks, Gerald C.	Guard	23	190	6.0	2 years Varsity	Long Beach
24	*Mallory, Milo S.	Tackle	24	210	6.2	1 year Varsity	Yuba City
25	Boone, William B.	Tackle	19	207	6.2	1931 Frosh	Redlands
26	*Pascoc, Robert C.	Guard	22	200	5.10	2 years Varsity	Berkeley
27	McCormick, James F.	End	21	180	6.2	No Calif. experience	Fullerton
28	*Gill, Sam S.	Guard	20	180	5.10½	2 years Varsity	Berkeley
29	Bergstrom, Carl E.	Tackle	22	205	6.3	1931 Frosh	San Marcus, Tex.
30	Castle, James S.	Tackle	23	195	6.2	1931 Frosh	Ontario
31	Meeck, Dave C.	End	20	204	6.4	1931 Frosh	Uplands
32	Gill, Carol G.	End	18	175	5.10	1931 Frosh	Berkeley
33	*Castro, Augustus L.	Half	20	185	6.0	2 years Varsity	San Luis Obispo
34	Dutton, Jack B.	End	20	190	6.1	No Calif. experience	Berkeley
35	Williams, Arleigh T.	Half	19	160	5.9	1931 Frosh	Oakland
36	Shamlin, Ernest A.	Half	21	150	5.6	1931 Frosh	Oakland
37	Klein, Phil J.	Full	20	190	6.0	1931 Frosh	Berkeley
38	Quisling, Milo	Full	22	178	5.8	No Calif. experience	San Francisco
39	*Valianos, Leon	Half	21	180	5.10½	2 years Varsity	San Francisco
40	Jameson, James V.	Quarter	20	190	5.11	1931 Frosh	Temple
41	Reedy, Mountford G.	Quarter	19	159	5.6½	1931 Frosh	Taft
42	Moeller, Ken G.	Half	20	200	6.2	1931 Frosh	Glendale
43	Calkins, Russell E., Jr.	Half	19	185	5.11	1931 Frosh	Alameda
44	*McArthur, Robert W.	Guard	21	180	5.10½	1 year Varsity	Ontario
45	*Waterbury, Edward I.	End	22	185	6.2½	1 year Varsity	Berkeley
46	Relles, George	Half	19	165	5.8½	No Calif. experience	Sacramento
47	Williams, Lester	Tackle	23	210	6.2	1 year Varsity	Santa Rosa
48	*Degnan, George	End	19	185	6.0½	1 year Varsity	Richmond
49	Jones, Harry E., Jr.	End	20	185	6.3¼	1931 Frosh	Hollywood
50	Beedy, J. Crosby	Guard	19	190	5.10½	1931 Frosh	Berkeley
51	Gardner, Robert A.	Guard	20	185	5.9	1931 Frosh	Berkeley
52	Nordstrom, Herbert L.	Center	22	190	5.11	No Calif. experience	Berkeley
53	Gingg, Rudolf C., Jr.	Guard	18	190	5.11	1931 Frosh	Berkeley
54	Blackaller, Thomas D.	Full	19	176	5.11	No Calif. experience	Piedmont
55	Griik, Janus M.	Half	22	196	6.2	No Calif. experience	Nice
56	*Keefer, James R.	Full	22	175	5.10	1 year Varsity	Chico
57	Hector, John R.	Tackle	21	195	6.1½	1931 Frosh	Berkeley
58	Verducci, Joe	Quarter	21	165	5.5	1 year Varsity	San Francisco
59	Hector, Fred L.	Half	19	185	6.0	1931 Frosh	Berkeley
60	Blaine, Hilmar	Center	21	180	6.2	No Calif. experience	Delhi
61	Buckner, Jean H.	Center	18	165	5.8	1931 Frosh	Hanford
62	LaLanne, Norman J.	Half	22	175	5.10½	No Calif. experience	Berkeley
63	Smith, Will B.	Half	20	179	5.11	1931 Frosh	Alameda
64	Jacobus, Roy	Center	21	193	5.11½	No Calif. experience	Oroville
66	Richter, Adam J.	Guard	21	185	5.10	No Varsity experience	Knights Landing
67	Piller, Lloyd G.	Tackle	22	196	6.1½	1 year Varsity	Vallejo

\*Indicates Varsity letters earned.

## STADIUM INFORMATION

**EMERGENCY HEADQUARTERS:** Are located at regular stations, plainly marked, at the north and south ends of the Stadium. The emergency station at the south end is located on the inside walkway below sections "KK" and "L"; the one at the north end is just inside the coliseum wall below sections "XX" and "A."

**PHYSICIANS AND NURSES:** Medical attendants will be on duty at emergency stations at all times during the game.

**POLICE HEADQUARTERS:** Are located at the north end of the Stadium inside of the coliseum wall below sections "AA" and "B." A police sub-station is located at the south end of the Stadium just inside of the coliseum wall.

**AMBULANCES:** In case of emergency ambulances may be found outside of the Stadium wall. Usher captains will be able to give explicit directions to points where they are stationed.

**TELEPHONES:** Public telephones are located at a number of points outside of the Stadium wall and inside of the fences.

**REST ROOMS:** Will be found along the west side and at both ends of the Stadium at the walkways below the entrances to the stands. On the east side of the Stadium the women's rest room is located opposite sections "T" and "TT," across the roadway; the men's rest room is opposite sections "PP" and "Q" across the roadway.

**CONCESSIONS:** Ice cream, soft drinks, sandwiches, cigars and cigarettes and candies are offered for sale at booths operated by the Associated Students for the convenience of spectators. These booths are located at various points inside the Stadium.

**PUBLIC ADDRESS SYSTEM:** The public address system is intended primarily for the information of spectators. Physicians and others expecting urgent messages should register their names and seat locations at police headquarters, north end of the Stadium.

## PENALTIES

*A number corresponding to those listed here will appear on the scoreboard as the penalty occurs. The numbers do not indicate the player responsible for the penalty.*

### LOSS OF FIVE YARDS

- |   |  |
|---|--|
| 1 Holding by defensive side                   | 10 Illegal possession  |
| 2 Crawling                                    | 11 Interference with opponents before ball is put in play        |
| 3 Attempt to draw opponents offside           | 12 Substitute failing to report                                  |
| 4 Delaying game                               | 13 Backfield in Motion   |
| 5 Taking more than two steps after fair catch | 14 Taking time out more than three times during half             |
| 6 Illegal tackling or blocking                | 15 Player out of bounds  |
| 7 Offside                                     | 16 Running into kicker   |
| 8 Encroachments on neutral zone               | 17 Second, third or fourth incomplete forward pass in four downs |
| 9 Feint to snap ball                          |  |

### LOSS OF FIFTEEN YARDS

- |   |   |
|---|---|
| 18 Holding by side in possession of ball        | 27 Unsportsmanlike conduct                            |
| 19 Hurdling                                     | 28 Piling up  |
| 20 Coaching from sidelines                      | 29 Tackling out of bounds                             |
| 21 Intentional grounding of forward pass        | 30 Rushing, pulling, interlocking, interference, etc. |
| 22 Interference with fair catch                 | 31 Running into opponents illegally                   |
| 23 Substitute communicating before first play   | 32 Individual going on field without permission       |
| 24 Throwing fair catcher                        | 33 More than one attendant going on field             |
| 25 Tripping                                     | 34 Failure to come to one-second stop in shift play   |
| 26 Leaving field during one-minute intermission | 35 Roughing the kicker                                |

### OTHER PENALTIES

- |  |  |
|--|--|
| 36 Illegal return to game: loss of twenty-five yards                   | 40 Slugging: half distance to goal and disqualification  |
| 37 Team not ready to play at scheduled time: loss of twenty-five yards | 41 Flagrant roughing of kicker: 15 yards and disqualification  |
| 38 Foul within one-yard line: half distance to goal line               | 42 Any act committed by an outsider but affecting the game: the referee is empowered to impose such penalty as justice may require |
| 39 Interference with forward pass by defense: loss of the ball         |  |

## STADIUM INFORMATION

**EMERGENCY HEADQUARTERS:** Are located at regular stations, plainly marked, at the north and south ends of the Stadium. The emergency station at the south end is located on the inside walkway below sections "KK" and "L"; the one at the north end is just inside the coliseum wall below sections "XX" and "A."

**PHYSICIANS AND NURSES:** Medical attendants will be on duty at emergency stations at all times during the game.

**POLICE HEADQUARTERS:** Are located at the north end of the Stadium inside of the coliseum wall below sections "AA" and "B." A police sub-station is located at the south end of the Stadium just inside of the coliseum wall.

**AMBULANCES:** In case of emergency ambulances may be found outside of the Stadium wall. Usher captains will be able to give explicit directions to points where they are stationed.

**TELEPHONES:** Public telephones are located at a number of points outside of the Stadium wall and inside of the fences.

**REST ROOMS:** Will be found along the west side and at both ends of the Stadium at the walkways below the entrances to the stands. On the east side of the Stadium the women's rest room is located opposite sections "T" and "TT," across the roadway; the men's rest room is opposite sections "PP" and "Q" across the roadway.

**CONCESSIONS:** Ice cream, soft drinks, sandwiches, cigars and cigarettes and candies are offered for sale at booths operated by the Associated Students for the convenience of spectators. These booths are located at various points inside the Stadium.

**PUBLIC ADDRESS SYSTEM:** The public address system is intended primarily for the information of spectators. Physicians and others expecting urgent messages should register their names and seat locations at police headquarters, north end of the Stadium.

## PENALTIES

*A number corresponding to those listed here will appear on the scoreboard as the penalty occurs. The numbers do not indicate the player responsible for the penalty.*

### LOSS OF FIVE YARDS

- |   |  |
|---|--|
| 1 Holding by defensive side                   | 10 Illegal possession  |
| 2 Crawling                                    | 11 Interference with opponents before ball is put in play        |
| 3 Attempt to draw opponents offside           | 12 Substitute failing to report                                  |
| 4 Delaying game                               | 13 Backfield in Motion   |
| 5 Taking more than two steps after fair catch | 14 Taking time out more than three times during half             |
| 6 Illegal tackling or blocking                | 15 Player out of bounds  |
| 7 Offside                                     | 16 Running into kicker   |
| 8 Encroachments on neutral zone               | 17 Second, third or fourth incomplete forward pass in four downs |
| 9 Feint to snap ball                          |  |

### LOSS OF FIFTEEN YARDS

- |   |   |
|---|---|
| 18 Holding by side in possession of ball        | 27 Unsportsmanlike conduct                            |
| 19 Hurdling                                     | 28 Piling up  |
| 20 Coaching from sidelines                      | 29 Tackling out of bounds                             |
| 21 Intentional grounding of forward pass        | 30 Rushing, pulling, interlocking, interference, etc. |
| 22 Interference with fair catch                 | 31 Running into opponents illegally                   |
| 23 Substitute communicating before first play   | 32 Individual going on field without permission       |
| 24 Throwing fair catcher                        | 33 More than one attendant going on field             |
| 25 Tripping                                     | 34 Failure to come to one-second stop in shift play   |
| 26 Leaving field during one-minute intermission | 35 Roughing the kicker                                |

### OTHER PENALTIES

- |  |  |
|--|--|
| 36 Illegal return to game: loss of twenty-five yards                   | 40 Slugging: half distance to goal and disqualification  |
| 37 Team not ready to play at scheduled time: loss of twenty-five yards | 41 Flagrant roughing of kicker: 15 yards and disqualification  |
| 38 Foul within one-yard line: half distance to goal line               | 42 Any act committed by an outsider but affecting the game: the referee is empowered to impose such penalty as justice may require |
| 39 Interference with forward pass by defense: loss of the ball         |  |



BILL BEASLEY  
Captain, St. Mary's



DICK TOZER  
Captain, U.C. of California

## Those Galloping Gaels!

THE FIGHTING Gaels of last year, fresh from a brilliant victory over Southern California on the previous Saturday, put on the necessary power and speed to turn back the Bear team in one of the first games under the Ingram regime.

This year, things may be different, for the Bears have developed into one of the country's greatest elevens and will bring into today's game a wonderful array of talent, plus determination to put over a win against the Moragans.

"When an irresistible force meets an immovable object" may well be the answer to today's game!

*Be a winner yourself—use Richfield Hi-Octane gasoline exclusively. It's made by the famous Lachman process and you'll find a world of difference in its performance. You can get Hi-Octane at any station with the blue and gold Richfield shield.*

### Past California-St. Mary's Scores

Year	U. C.	St. Mary's	Year	U. C.	St. Mary's
1915	20	6	1923	49	0
1915	6	7	1924	17	7
1915	10	9	1925	6	0
1916	48	7	1926	7	26
1917	13	14	1927	13	0
1918	40	14	1928	7	0
1919	19	0	1929	0	0
1920	127	0	1930	7	6
1921	21	0	1931	0	14
1922	41	0			

Games won by California 14; St. Mary's 4; tied 1

Time In—RICHFIELD REPORTER—NIGHTLY (except Saturday) at 10 on N. B. C.



"SLIP" MADIGAN  
Coach, St. Mary's



BILL INGRAM  
Coach, U.C. of California

# RICHFIELD Hi-Octane