

Box No
1933



S. BRODER

PIGSKIN REVIEW

S O U T H E R N
C A L I F O R N I A

—vs—

S T . M A R Y ' S C O L L E G E



Vol. 12 October 14, 1933 No. 4

Southern California Official Football Program

PUBLISHED BY THE
ASSOCIATED STUDENTS

Kenneth K. Stonier - - - Manager
Matthew E. Barr - Editor-in-Chief

Above is Edward "Slip" Madigan, St. Mary's dynamic coach, and at the right, S.C.'s leader, Howard Jones. Old rivals on the gridiron, they will fight their greatest battle today.



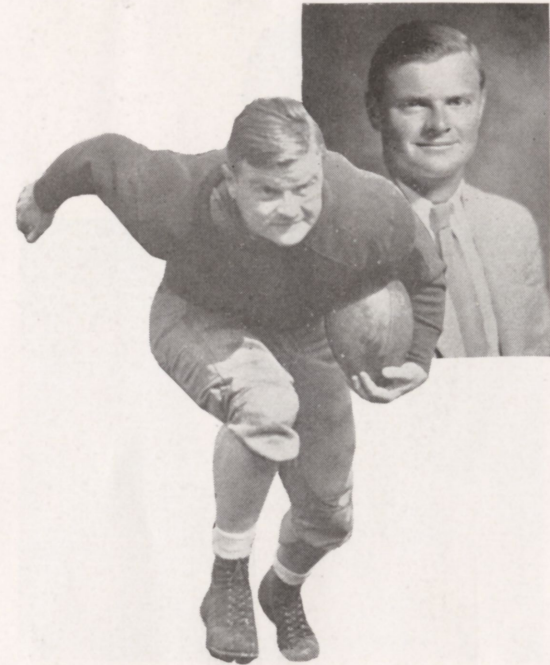

Presented on this page for your edification are four Trojans who reserve commendation. We present: Left above, Cotton Warburton, who thrilled the crowd last week with two brilliant touchdown dashes. Right above, Johnny Seixas, who has the misfortune to have Captain Ford Palmer a step above him on the roster of right ends. Left below, Bob McNeish, who has proved that he can block as well as he can pass. Right below, Cal Clemens, McNeish's hard-hitting running mate who is fast becoming a great right half.



TROJANS



Bob Erskine, shown above, packed the ball for S.C. often last year, but now, as left tackle, the chance comes less frequently. However as a pass catcher he is a decided threat, and as a tackle he is distinctly a tower of strength. Below Bob is Alvie Coughlin, right tackle, who has earned great praise for his splendid work in early games, and who is giving Hueston Harper a battle for Harper's starting position.

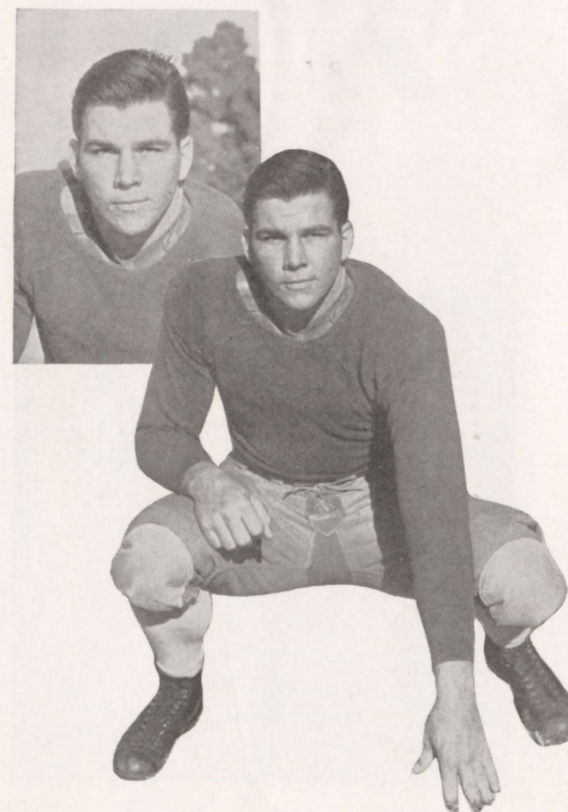

Homer Griffith, quarterback, is shown above. Homer is rapidly proving that his phenomenal improvement last season has not slowed down, and opposing teams are apt to agree with the fans that he is one of the greatest ball carriers in the country. Below is Ward Browning, left end. Ward and Julie Bescos give S.C. one of the strongest pairs of left ends in the west.

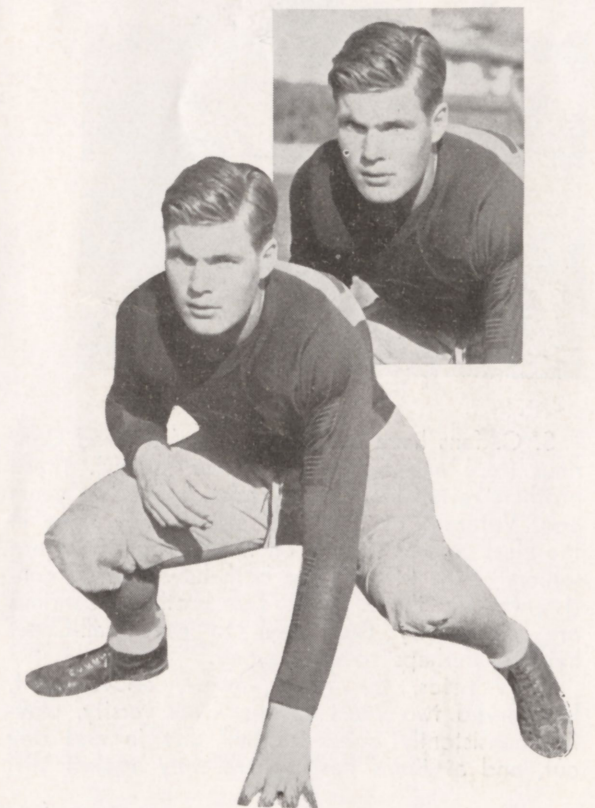

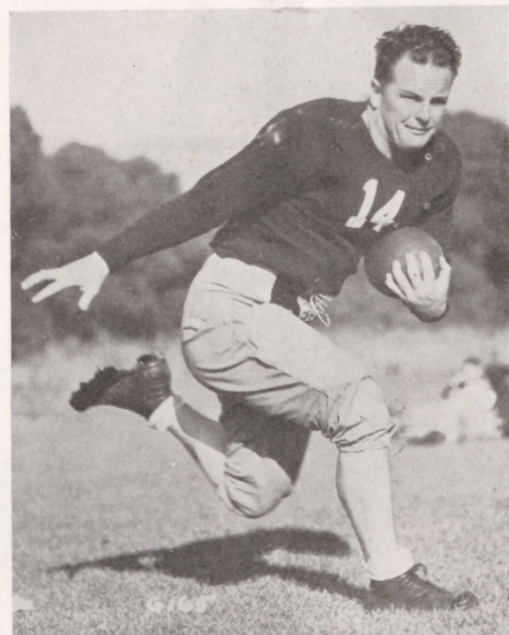
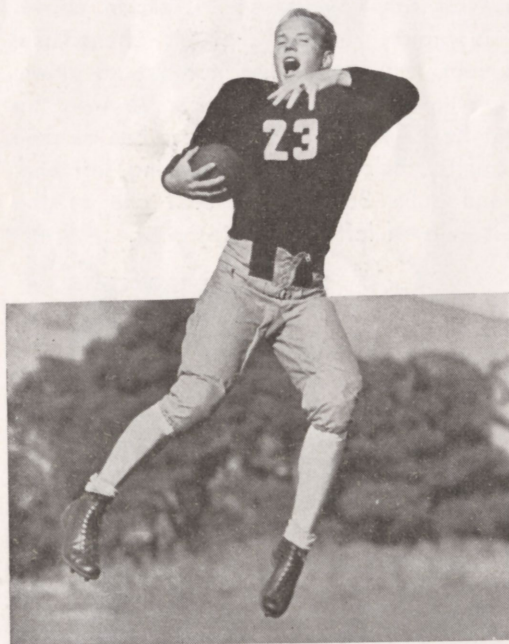
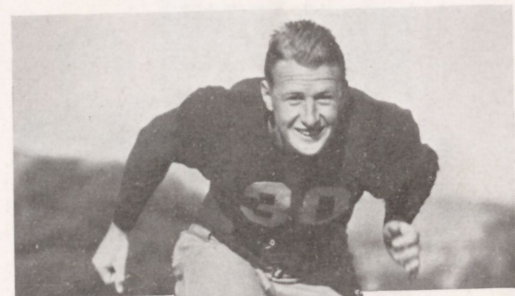

S. C. fans have cause to remember Fred Canrinus (top) and George Canrinus (below). These brothers raised havoc with Trojan hopes two years ago. Veterans of the Gael squad, they shine in the classroom as well as on the gridiron. Both are seniors at St. Mary's, and both have starred consistently for three years. The brothers Canrinus are picked by Gael fans to reach all-Coast heights, perhaps to go beyond.

Merv Yates, the husky center, above right, has served two years on the Gael varsity, playing consistently good football day in and day out, and at times flashing brilliantly against stiff

Galloping

opposition. Below him is George Dodson, called "Dynamite." And he is a fullback who deserves his nickname. Like his teammates seen on this page, Dodson was a member of the 1931 squad, which handed the Trojans their last defeat.

Gaels

Hugh Gerardin, husky right guard, is the powerful Gael pictured below. Another member of the 1931 squad, Gerardin has starred at St. Mary's since his sophomore year. Below him is Sid Ahern, a fine quarterback, who also broke

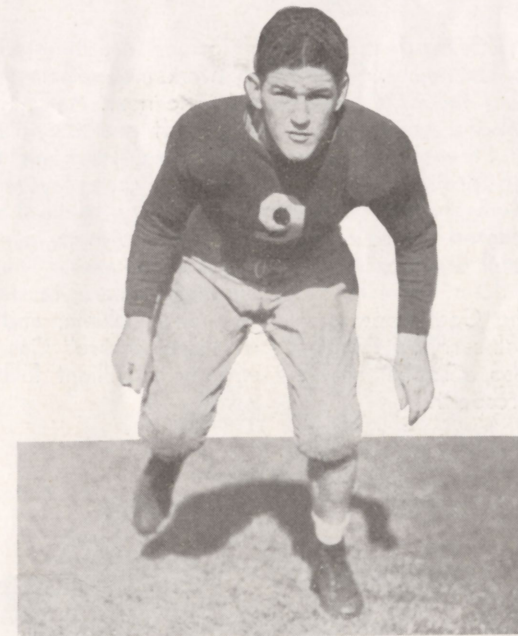
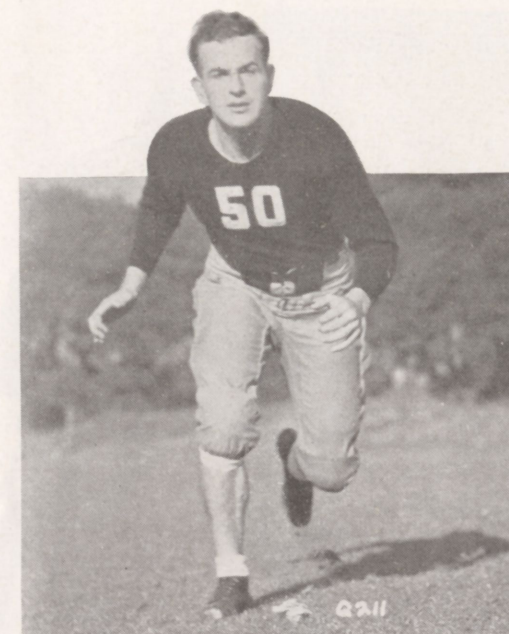

into the lineup two years ago. Ahern's signal calling and passing and Gerardin's powerful drive are expected to be important factors in the success of the 1933 Gael squad.

Carl Jorgensen, tackle, is seen at the top of this column. Two years of varsity service have earned Jorgensen a brilliant reputation, and the start of his senior year was an impressive one. Below him is Hugh O'Connor, guard. O'Connor, a sophomore, is expected to take his place eventually in the same classification as the seniors with whom he shares the page. Hugh is a brilliant prospect and a valuable reserve.

Opposing



The two men in the left column are counted on to do much of the heavy work involved in stopping the St. Mary's men in the next. Aaron Rosenberg, above, is the Trojan left guard, and Larry Stevens, below, is right guard. From his roving position "Rosey" stops many a play which seems headed for scoring territory, while Larry, planted firmly in the line, breaks up many a powerful drive before it can get under way.

John Yezerki, 238-pound sophomore tackle, is the Gael uppermost in the next column, and his ball-carrying teammate is "Fighting Joe" Cassidy, also a sophomore, but already a brilliant fullback prospect.

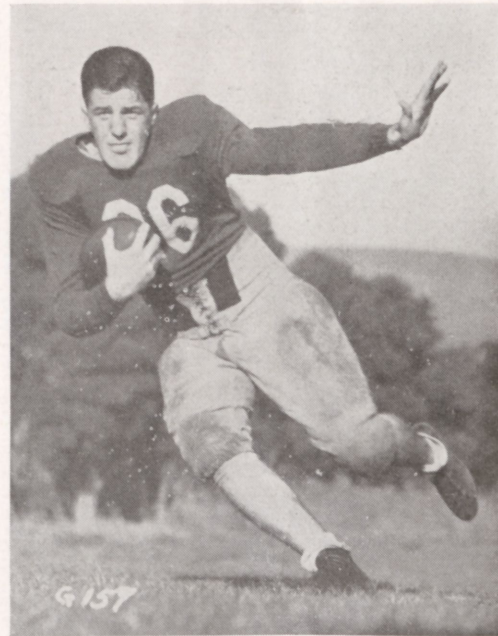

Forces

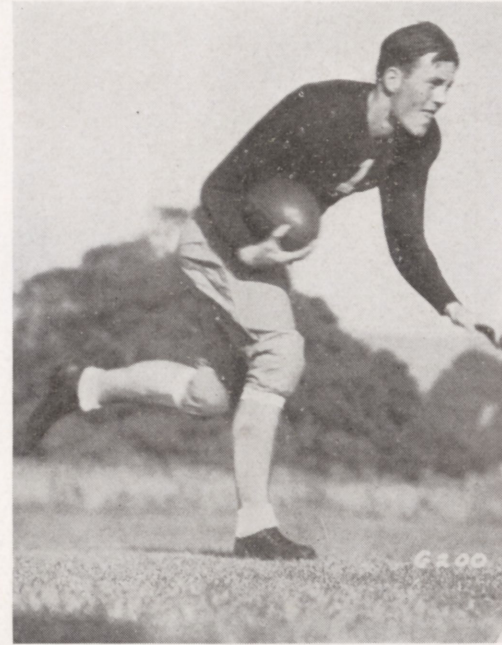

Here are a pair of Trojans who performed brilliantly last week, and a trio of Gaels who may do so today. Above is Julie Bescos, left end, pass-catcher de luxe, and a fine defensive end. Below is "Inky" Wotkyns, a line-smashing fullback who is always good for yardage. In the next column are George Wilson, brilliant halfback for the Gaels, carrying the ball, and below him Phil Baker, tackle, place-kicking with Hugh Sill, half-back, holding the ball.

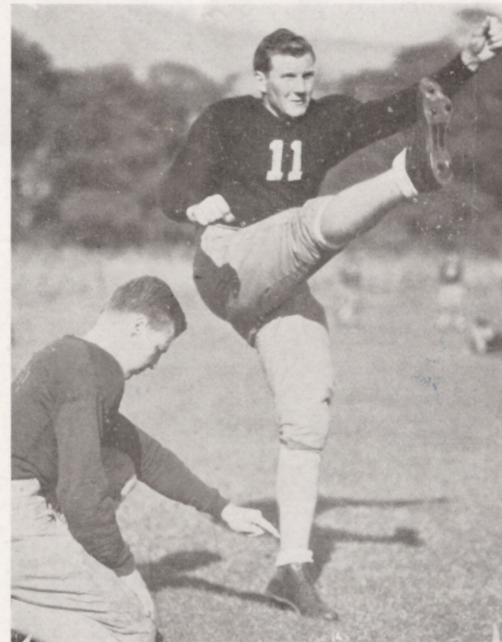



Line up!

with the
RICHFIELD
Blue
Eagle

R O S T E R S

SOUTHERN CALIFORNIA		GAELS ROSTER	
12 Griffith, q	33 Harper, g	1 Scott, e	46 Craig, c
13 Warburton, q	34 Stevens, g	2 Steele, e	47 Cassidy, f
14 Rosenberg, g	35 Youel, c	3 Jirsa, c	48 Bonelli, q
15 Hall, g	36 Matthews, e	4 Elduayan, g	49 Magrini, g
16 Bright, h	37 Bescos, e	5 Bench, h	50 Tacconi, g
18 Clemens, h	38 Fuhrer, e	6 Sill, h	53 Brown, q
19 Reboin, h	39 Beard, f	7 Lahey, e	57 Lindsay, e
20 Cameron, q	40 Larrabee, e	8 Johnson, g	61 Yezerski, t
21 Browning, e	41 Clark, h	9 Minogue, g	62 Gilbert, g
23 Wotkyns, f	42 Dye, c	10 Pendleton, e	63 Carpenter, g
24 Howard, q	43 Siexas, e	11 Heinbockel, e	64 Wilson, h
25 Erskine, t	44 McGinley, g	12 Hallman, h	65 Yates, c
26 Shannon, h	45 Tatsch, t	14 Leonard, f	66 Metrovich, h
27 Palmer (C), e	46 Williamson, c	15 Brickner, e	67 Ahern, q
29 Hoy, g	47 Propst, t	17 Berardinelli, t	68 Dodson, f
31 Wilbur, t	53 McNeish, h	18 Hubbs, t	69 Canrinus, G., e
32 Dittberner, t	55 Lady, t	21 Engstrom, t	70 Jorgensen, C., t
	56 Bardin, g	23 Preston, g	71 Baader, t
	57 Coughlin, t	25 Baat, h	72 Naughton, h
	59 Poulsen, c	26 Owens, g	73 Mattos, h
	60 Burchard, h	28 Flynn, q	74 Schaefer, g
	61 Fay, h	29 Miller, h	75 Kellogg, t
	62 Matthews, G., q	30 Partee, f	76 Nichelini, h
	66 Ostling, t	32 O'Connor, g	77 Gerardin, g
	67 Hurst, e	33 Willett, q	78 Adams, c
		34 Schreiber, h	79 Pennino, e
		35 Jorgensen, W., c	80 Fiese, h
		36 McKinney, h	81 Harris, q
		37 Vanderbundt, g	82 Erdelatz, e
		39 Gerner, h	83 Meister, t
		40 Bracco, h	84 Canrinus, F., e
		42 Peterson, c	85 Lange, e
		44 Curtin, h	86 Mackey, h

L I N E U P

GAELS		TROJANS	
84 F. Canrinus	RE	Palmer	27
61 Yezerski	RT	Harper	33
77 Gerardin	RG	Stevens	34
65 Yates	C	Youel	35
62 Gilbert	LG	Rosenberg	14
70 Jorgensen	LT	Erskine	25
69 G. Canrinus	LE	Bescos	37
67 Ahern	Q	Griffith	12
76 Nichelini	RH	Clemens	15
64 Wilson	LH	McNeish	53
68 Dodson	F	Wotkyns	23

OFFICIALS

Referee	James Blewett
Umpire	Sid Foster
Head Linesman	Bruce Kirkpatrick
Field Judge	George Costello

Score	1	2	3	4	Total
Trojans					
Gaels					

First Aid Service At Tunnel 6 And Police Headquarters
At West End Of Coliseum

RICHFIELD

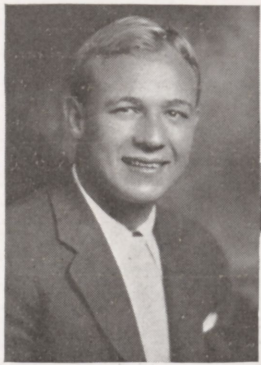

Above, Johnny Dye, Trojan center, is charging into the camera. Johnny, a former guard, has developed almost overnight into a capable center. In this, his third year as a varsity man, Dye has again established his value to the team. Captain Ford Palmer, below, needs no introduction. His fame as a right end was established last year, and he adds to that fame with every contest.

Gordon Clark, left halfback, is carrying the

ball in the photo above. Gordon is a senior, like his teammates on this page, and his graduation will be sorely felt by the team. Curt Youel, below, is regular center on the Trojan squad, and a good one, having shown steady development for the past two years.

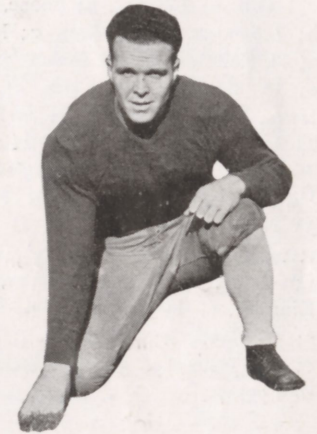
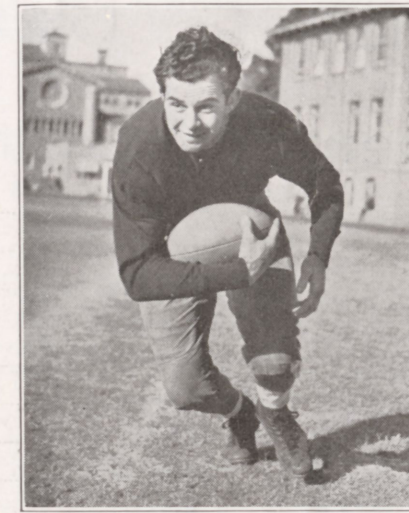
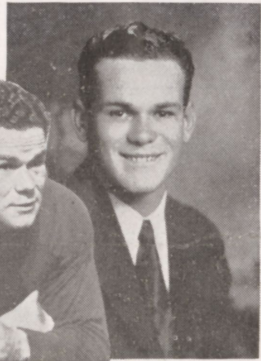

At the left above is Al Reboin, small but powerful Trojan left halfback, and in the center is Cliff Propst, sophomore fullback. Hueston Harper, right above, is S.C.'s right tackle, as well as Troy's greatest shot putter. Below him is Francis McGinley, who aroused the admiration of coaches and fans by his performance at left guard in the first three games of the season. "Mac" will be kept on the sidelines for many weeks with a broken bone in his leg, but next season is expected to be his big year. Below left to right, are Morley Drury and George Dye, who will hold the linesman's sticks today. Remember them? Drury, an All-American, Dye a brilliant center, and not so long ago.

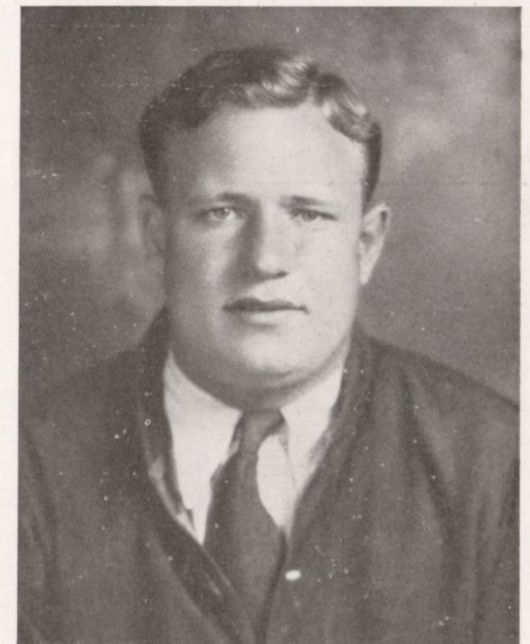

Stanford Freshmen vs Trojan Freshmen

Rosters

TROBABES

1 Gill, e; 2 Kovac, g; Boone, g; 4 Rorison, t; 5 Smith, h; 7 Sanders, g; 8 Wiley, q; Kirkpatrick, c; 10 Rodeen, e; 11 Hardiman, e; 12 Couch, g; 13 Glassco, e; 14 Ward, e; 15 Wing, q; 16 Clark, t; 17 Rafolvich, h; 18 de Hetre, c; 19 Thornquist, e; 20 Rublee, q; 21 McNeish, c; 22 Loar, e; 23 Kidder, h; 24 Beatty, h; 25 Chaffin, t; 26 Argentino, g; 27 Shillinglaw, e; 28 Casaretta, t; 29 Hinesley, g; 30 Falvo, f; 31 Fish, h; 32 Sutherland, h; 33 Hart, t; 34 Lefever, f; 35 Norton, g; 36 Carpenter, t; 36 Lynch, f; 37 Parks, h; 38 Powers, f; 39 Radovich, g; 40 Belko, f; 41 Simmons, q; 42 Valverde, h; 43 Kingsley, t; 44 Keller, q; 44, Philobosian, c; 45 Walker, c; 46 Davis, h; 46 Baker, h; 47 Futch, q; 48 Longley, c; 49 Wilensky, g; 50 Ostergaid, t; 51 Rose, h; 56 Rice, g.

STANFORD FRESHMEN

2 Elder, e; 4 Bergman, c; 7 Jenkins, e; 8 Brent, h; 11 Rolls, h; 14 Chouteau, e; 15 Hurley, g; 16 Cottrell, g; 17 Tsoutsouvas (acting captain), t; 21 Williams, h; 22 Schott, e; 24 Turretto, h; 26 Beedle, t; 27 Qualls, c; 31 Vigna, h; 32 Ledbetter, f; 34 Senders, g; 39 Spennetta, g; 44 Kingsbury, e; 46 Taylor, t; 47 Williamson, t; 53 Reed, f; 54 Spencer, g; 66 Walton, g; 6 Reynolds, e.

ATTENTION FANS

Refresh yourselves with a bar of "Sweet Lover," the candy bar sold exclusively in the Stadium. "Sweet Lover" is a delicious creamy fudge center flavored with fresh butter, covered with rich caramel, rolled in fresh roasted Spanish peanuts and dipped in pure milk chocolate to produce the highest quality of candy. This delicious bar is manufactured by the Euclid Candy Company, makers of the famous "Red Cap" and "Love Nest" candy bars.

Starting Lineups

STANFORD FROSH		TROBABES	
14 Chouteau	RE	Powers	38
17 Tsoutsouvas	RT	Carpenter	36
66 Walton	RG	Kovac	2
4 Bergman	C	McNeish	21
47 Williamson	LG	Couch	12
26 Beedle	LT	Clark	16
22 Schott	LE	Loar	22
31 Vigna	Q	Wing	15
8 Brent	RH	Kidder	23
21 Williams	LH	Belko	40
32 Ledbetter	F	Keller	44

OFFICIALS

Referee, Dempsey; Umpire, Daugherty; Head Linesman, Call; Field Judge, Ayres.

EAT

Red Cap

CANDY BAR

PURE WHOLESOME DELICIOUS

SOLD EXCLUSIVELY IN
THE STADIUM

made fresh every hour

by

ELUCID CANDY CO.

of California

S T . M A R Y ' S R O S T E R

No.	Name	Position	Weight	Height	Experience	Home Town
1	Scott, William	End	182	6'	Frosh, 1931	Marysville
2	Steele, Robert	End	175	6'2"	Frosh, 1932	Saticoy
3	Jirsa, Leslie	Center	190	6'2"	Frosh, 1932	Merced
4	Elduayan, Nebb	Guard	172	5'10"	Frosh, 1932	Los Angeles
5	Bench, Robert	Half	200	5'10"	Frosh, 1932	Los Angeles
6	Sill, Hugh	Half	174	5'10"	Frosh, 1932	Bakersfield
7	Lahey, Jim	End	180	6'	1 year Varsity	Bakersfield
8	Johnson, Harold	Guard	188	5'11"	2 years Varsity	Merced
9	Minogue, Walter	Guard	175	5'9"	1 year Varsity	San Francisco
10	Pendleton, Everett	End	175	6'	Frosh, 1931	San Francisco
11	Heinbockle, Charles	End	175	6'	1 year Varsity	San Francisco
12	Hallman, Ed	Half	169	5'11"	Frosh, 1932	Oakland
14	Leonard, Michael	Full	170	5'11"	Frosh, 1932	Santa Cruz
15	Brickner, Francis	End	175	6'	Frosh, 1932	Spokane, Wash.
17	Bernardelli, Lud	Tackle	215	6'	2 year Varsity	Portland, Ore.
18	Hubbs, Lawrence	Tackle	190	6'	1 year Varsity	Porterville
21	Engstrom, John	Tackle	187	6'2"	Frosh, 1931	San Francisco
23	Preston, Jim	Guard	185	6'1"	Frosh, 1932	Tulare
25	Baat, Jack	Half	182	5'9"	2 years Varsity	San Francisco
26	Owens, John	Guard	212	5'9"	Frosh, 1932	Rodeo
28	Flynn, James	Quarter	168	5'9"	1 year Varsity	Sacramento
29	Miller, Clarence	Half	190	5'11"	Frosh, 1932	Santa Barbara
30	Partee, Gordon	Full	196	6'	2 years Varsity	Menlo Park
32	O'Connor, Hugh	Guard	180	5'11"	Frosh, 1932	San Francisco
33	Willett, Roland	Quarter	165	5'8"	Frosh, 1932	Los Angeles
34	Schreiber, Herb	Half	187	6'	Frosh, 1932	San Francisco
35	Jorgensen, Wagner	Tackle	195	6'2"	Frosh, 1932	San Mateo
36	McKinney, Bill	Half	170	6'	Frosh, 1932	Visalia
37	Vanderbunt, Walter	Guard	182	6'	1 year Varsity	Antioch
39	Gerner, Carl	Half	175	6'	Frosh, 1931	Berkeley
40	Bracco, Nickolas	Half	185	6'	Frosh, 1932	Richmond
42	Peterson, Ross	Center	180	5'11"	Frosh, 1932	San Francisco
44	Curtin, Joe	Half	170	6'	Frosh, 1931	San Francisco
46	Craig, Don	Center	185	5'10"	2 years Varsity	San Francisco
47	Cassidy, Joe	Full	182	6'	Frosh, 1932	Chicago, Ill.
48	Bonelli, Noel	Quarter	165	5'10"	1 year Varsity	Los Angeles
49	Magrini, Ancil	Guard	190	6'	Frosh, 1932	Santa Rosa
50	Tocconi, Anthony	Guard	196	5'10"	Frosh, 1932	Crockett
53	Brown, Joel	Quarter	170	5'10"	Frosh, 1932	Exeter
57	Lindsay, William	End	180	6'3"	Frosh, 1932	Los Angeles
61	Yezerksi, John	Tackle	238	6'4"	Frosh, 1932	Portland, Ore.
62	Gilbert, Ed	Guard	223	6'4"	2 years Varsity	Tracy
63	Carpenter, Bill	Guard	180	6'	2 years Varsity	Williams
64	Wilson, George	Half	185	6'	1 year Varsity	San Leandro
65	Yates, Merv	Center	198	5'10"	2 years Varsity	San Lorenzo
66	Metrovich, Vedo	Half	180	5'11"	Frosh, 1932	Spokane, Wash.
67	Ahern, Sidney	Quarter	180	5'11"	2 years Varsity	San Fafael
68	Dodson, George	Full	198	5'10"	2 years Varsity	Oakland
69	Canrinus, George	End	187	6'	2 years Varsity	Burlingame
70	Jorgensen, Carl	Tackle	200	6'1"	2 years Varsity	San Mateo
71	Baader, Phil	Tackle	200	6'1"	1 year Varsity	San Francisco
72	Naughton, Frank	Half	166	5'8"	2 years Varsity	Long Beach
73	Mattos, Harry	Half	187	6'	Frosh, 1932	Oakland
74	Schaefer, Bernard	Guard	204	6'	2 years Varsity	Pomeroy, Wash.
75	Kellogg, Clarence	Full	190	5'10"	Frosh, 1932	Marseilles, Ill.
76	Nichelini, Allan	Half	203	6'	1 year Varsity	St. Helena
77	Gerardin, Hugh	Guard	202	5'10"	2 year Varsity	Hollywood
78	Adams, Presley	Center	193	5'11"	1 year Varsity	Burlingame
79	Pennino, Felix	End	190	6'	1 year Varsity	Los Angeles
80	Fiese, Malcolm	Half	178	5'11"	1 year Junior College	Salinas
81	Harris, Walter	Quarter	175	5'11"	1 year Varsity	Denver, Colo.
82	Erdelatz, Ed	End	189	6'	Frosh, 1932	San Francisco
83	Meister, Herman	Tackle	210	6'1"	Frosh, 1932	San Francisco
84	Canrinus, Fred	End	201	6'	2 years Varsity	Burlingame
	Garbo, Santo	Full	188	5'10"	1 year Varsity	Los Angeles
	Lange, Elwood	End	173	6'	Frosh, 1931	San Francisco
	Mackay, Rea	Half	170	5'9"	Frosh, 1932	Hanford

SOUTHERN CALIFORNIA

+ + +

No.	Name	Position	Weight	Height	Year on Team	Home Town
56	Bardin, Oliver	Guard	196	5'10½"	1	Salinas
39	Beard, Francis	Full	190	5'9"	1	Sacramento
37	Bescos, Julius	End	173	6'2"	2	Los Angeles
21	Browning, Ward	End	190	6'1"	1	Sioux City, Ia.
16	Bright, Kenneth	Half	201	6½"	1	Oxnard
60	Burchard, Gerard	Half	192	5'10½"	Fr.	San Diego
20	Cameron, Rod	Quarter	170	5'10"	Fr.	Alhambra
41	Clark, Gordon	Half	178	5'11"	2	South Pasadena
18	Clemens, Cal	Half	185	5'10½"	1	Oklahoma City
57	Coughlin, Alvie	Tackle	200	6'2"	1	Los Angeles
32	Dittberner, Art	Tackle	205	6'	Fr.	Irvine
42	Dye, John	Center	200	5'10"	2	Los Angeles
52	Dye, William	Guard	195	6'1"	0	Los Angeles
25	Erskine, Robert	Tackle	220	6'1"	2	Ottumwa, Ia.
61	Fay, Kenneth	Half	180	5'10"	2	Los Angeles
38	Fuhrer, Robert	End	183	6'2"	Fr.	Long Beach
12	Griffith, Homer	Quarter	185	5'11"	2	Los Angeles
15	Hall, King	Guard	217	6'	Fr.	San Diego
33	Harper, Hueston	Tackle	215	6'1"	1	Los Angeles
24	Howard, William	Quarter	170	5'10"	0	Los Angeles
29	Hoy, Val	Guard	172	5'8½"	Fr.	Los Angeles
67	Hurst, Joe	End	190	6'	Fr.	Covina
	Kraintz, Rudolph	Full	192	5'11"	0	Martinez
55	Lady, George	Tackle	228	6'2"	1	Merced
40	Larrabee, Duane	End	165	6'	Fr.	Santa Ana
49	Love, Bob	End	180	6½"	2	San Francisco
44	McGinley, Francis	Guard	195	5'11"	1	Orcutt
53	McNeish, Robert	Half	180	5'10"	2	Los Angeles
62	Matthews, Garland	Quarter	170	5'11"	1	South Pasadena
63	Matthews, Robert	End	185	6'	0	South Pasadena
66	Ostling, Gerard	Tackle	192	6'	1	Compton
27	Palmer, Ford (C)	End	197	6'	2	Hollywood
47	Propst, Clifford	Quarter	193	5'10"	Fr.	San Bernardino
59	Paulsen, Al	Center	220	6'1"	0	Santa Ana
19	Reboin, Al	Half	170	5'7½"	1	Santa Ana
14	Rosenberg, Aaron	Guard	200	6'	2	Los Angeles
43	Seixas, John	End	177	5'9"	1	San Gabriel
26	Shannon, Kenneth	Half	175	5'10"	1	Ventura
34	Stevens, Lawrence	Guard	205	6'2"	2	Oakland
45	Tatsch, Herbert	Tackle	205	6'2½"	0	Los Angeles
13	Warburton, Irvine	Quarter	150	5'6½"	1	San Diego
31	Wilbur, Robert	Tackle	205	6'1"	0	Tulare
46	Williamson, Frank	Guard	192	5'11"	2	Pittsburg, Cal.
23	Wotkyns, Haskell	Full	175	5'9"	1	San Gabriel
35	Youel, Curtis	Center	192	6'	2	Santa Ana

TROJAN FRESHMEN

+ + +

No.	Name	Position	Weight	Height	Prep School
26	Argentino, Matthew	Guard	180	5'10"	Edison Tech
83	Baker, Glenn	Half	163	5'9½"	Manual Arts
24	Beatty, Homer	Half	184	6½"	Bakersfield
40	Belko, Max M.	Half	197	5'11"	Fraibel High
3	Boone, Bill	Full	200	6'	Herbert Hoover
36	Carpenter, Kenneth	Tackle	218	6'3½"	Compton
28	Casaretto, Aldo	Tackle	170	5'11"	John Marshall
25	Chaffin, Orrin	Tackle	195	6'3"	Hoover, San Diego
16	Clark, Chester	Tackle	212	6'1"	Nordoff, Martinez
12	Couch, John A.	Guard	180	5'11½"	El Centro
46	Davis, David R.	Quarter	166	5'8"	Alhambra, Martinez
18	De Hetre, John	Center	185	5'10"	Compton
30	Falvo, Jotty	Full	160	5'8"	Fremont
31	Fish, Heba W.	Half	189	5'10½"	Inglewood
49	Futch, Dee	Quarter	165	5'10"	Black-Foxe, Fairfax
1	Gill, Glen J.	End	160	6'	Beverly Hills
13	Glassco, Max	End	200	6'3"	Covina
11	Hardeman, Paul J.	End	188	6'	Beverly Hills
33	Hart, Charles	Tackle	196	6'2"	Woodrow Wilson
29	Hinesly, Doug	Guard	199	5'11"	Santa Ana
44	Keller, Theron	Full	190	5'10"	Inglewood
23	Kidder, Allen	Half	170	5'11"	Santa Ana
43	Kingsley, Marvin	Tackle	210	6'3"	Hoover, Glendale
9	Kirkpatrick, Kenneth	Center	185	5'10"	Los Angeles High
2	Kovac, Pete	Guard	196	5'11"	Point Loma
34	Lefever, Robert	Full	185	6'	Oxnard
22	Loar, Raymond	End	162	5'10"	Fremont
48	Longley, Carl	Center	175	5'10"	Hoover, San Diego
36	Lynch, Ford	Full	175	5'10"	Woodrow Wilson
21	McNeish, George	Center	184	6'3"	Van Nuys
35	Norton, Robert	End	193	5'11"	South Pasadena
50	Ostergard, Lloyd	Tackle	197	6'	Glendale
37	Parks, Francis	Half	150	5'8"	Wilcox
50	Philibosian, Harry	Center	195	5'11"	Pasadena
38	Powers, Russell	Full	187	5'11"	Cleveland, West
39	Radovich, William	Guard	180	5'8"	Hollywood
17	Rafolovich, Ted	Half	176	6'	San Pedro
56	Rice, Carl	Guard	165	5'9½"	Montebello
10	Rodeen, Don	End	170	6'1"	Mountain View
4	Rorison, James	Tackle	210	6'3½"	Manual Arts
51	Rose, Evert	Half	175	6'	Los Angeles
20	Ruble, Bud	Quarter	165	5'11"	Black-Foxe, Fairfax
7	Sanders, Robert	Guard	190	5'11"	San Diego
41	Simmons, Harry	Quarter	168	5'8½"	Beverly Hills
5	Smith, Howard	Half	170	5'7½"	Los Angeles
32	Sutherland, James	Half	165	5'10"	Inglewood
19	Thornquest, Frank	End	170	5'10½"	Redlands
24	Tieburg, Albert	Tackle	211	6'4"	Piedmont
42	Valverde, William	Half	155	5'11"	Calexico
45	Walker, Theodore	Center	180	5'10"	Orange
84	Wilber, James	End	175	6'1"	Manual Arts
49	Wilensky, Joe	Guard	187	5'8"	Venice
8	Willey, Wade	Quarter	163	5'9"	Los Angeles
15	Wing, Paul	Quarter	180	5'10"	Pomona



Left to right: Director Roberts, Alexander Stewart, J. Arthur Lewis, John Boudreau.

Southern California Band

Back from a trip around the world is Harold William Roberts, director of the famous Trojan band, and back ready to entertain you this afternoon and every afternoon when the S. C. eleven appears in the Coliseum are more than 125 well-trained musicians. Today the Trojan band, with new stunts planned, is ready to put on an entertainment which will complete a perfect football day.

The Trojan band is so much a part of Trojan football that no game can be considered complete without its presence in the Coliseum. Saturday after Saturday the student musicians have appeared between halves at home games. They have travelled to Stanford and California on alternate years to add their share to the pageantry of the big games in the north.

But the Saturday afternoon program is not the only activity of the band. Director Roberts' organization, together with the Men's and Women's Glee clubs visits many cities each year, playing before school and college audiences, clubs, and other groups. The band tours are literally triumphal parades, with throngs greeting the S.C. musicians in every town on their itinerary.

Unlike any other school in the United States, the University of Southern California features a novel singing group. Known as the Trojan Male Chorus, the men's vocal organization fills the spot ordinarily occupied by the average college glee club, and in addition it acts as the singing unit of the band and in all other ways supplements the band program. Such an arrangement consequently provides little opportunity for comparison with other glee clubs which attempt only formal music. It is to the credit of the Male Chorus, however, that it can provide a formal concert or act as a dramatic company if necessary to put across a stunt at a football game, which by the way, is no small task in itself.

The Women's Glee club has been acclaimed as one of the leading women's choral organizations of Southern California. Through the stimulation and development of the vocal talents and the additional opportunity for instrumentalists, the club has acquired a number of small groups within itself which tend to enhance the programs which it presents.





IT TAKES HEALTHY NERVES TO FLY THE MAIL AT NIGHT

● A. M. WILKINS has flown the night air mail over 150,000 miles for TWA. It takes healthy nerves to hang up a record like that!



● WILKINS joins a fellow pilot, W. Niedernhofer, at Newark Airport, for a chat and a smoke. "Camels never ruffle or jangle my nerves," Wilkins says.

IT IS MORE FUN TO KNOW

Camels are made from finer, MORE EXPENSIVE tobaccos than any other popular brand. They are milder, richer in flavor. They never tire your taste or get on your nerves.

A
MATCHLESS
BLEND



STEADY SMOKERS TURN TO CAMELS

A. M. WILKINS, air-mail ace, says: "It's a steady grind, all right, living up to our tradition that *the mail must go through!* That's why I smoke Camels. And I smoke plenty! Camels never ruffle or jangle my nerves, and I like their mild, rich flavor."

Camels never tire the taste—never get on the nerves. *Your* taste and *your* nerves will confirm this. Start smoking Camels today and prove it for yourself.

Copyright, 1933,
R. J. Reynolds
Tobacco Company

Camel's Costlier Tobaccos

NEVER GET ON YOUR NERVES
NEVER TIRE YOUR TASTE