

THE GAEL KICKOFF

Box 110

Washington State

vs.

Saint Mary's

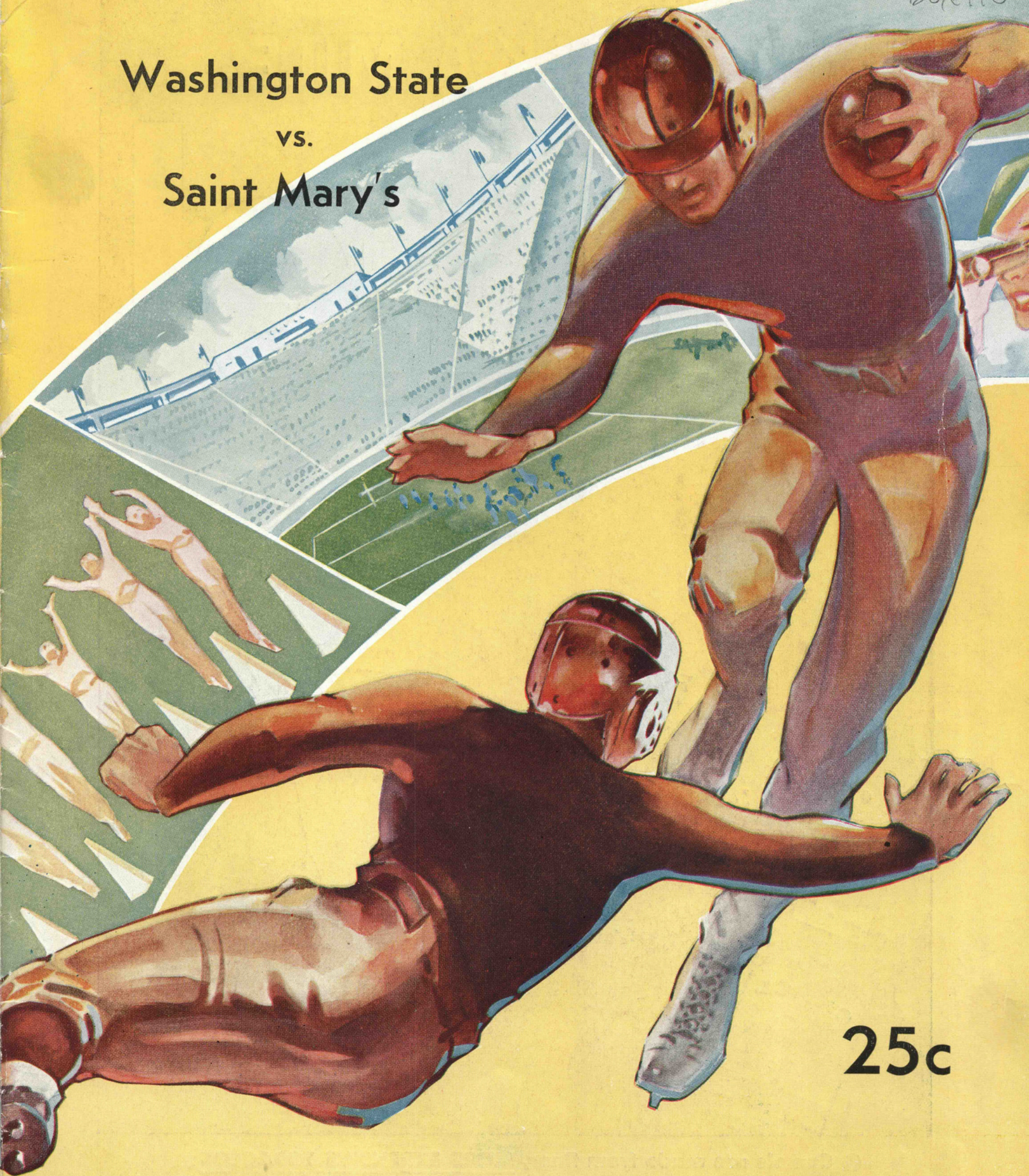

25c

H. Allen Keller

I'D WALK A MILE
FOR A
Camel



**COSTLIER
TOBACCOS**

● **Camels are made from finer, MORE EXPENSIVE TOBACCOS
—Turkish and Domestic—than any other popular brand.**

© 1935, R. J. Reynolds Tob. Co.

(Signed) R. J. REYNOLDS TOBACCO COMPANY, Winston-Salem, N. C.

THE GAEL KICKOFF

OFFICIAL
SOUVENIR PROGRAM

**WASHINGTON
STATE COLLEGE**

VS.

**SAINT MARY'S
COLLEGE**

KEZAR STADIUM
SAN FRANCISCO

Saturday, November 30, 1935

Published by Saint Mary's College

ROBERT J. McANDREWS, Director of Public Relations
MARTIN HILL, Director of Sports Publicity

Squads, names and numbers copyrighted, 1935, by Saint Mary's College. Reprinting permission granted to newspapers only.

**COUGARS SEEK
SWEET REVENGE**

By HOWARD GREER

Publicity Director, Washington State College

Out of the frozen north come the Cougars of Washington State seeking revenge for a year-old wound that has not healed. The Galloping Gaels from Moraga were the inflictors of that irksome cut last year when they defeated the cats from the north to the tune of 9-6, and since then Babe Hollingbery's animal act has vowed vengeance. Today they come into Kezar Stadium snorting smoke and fire. Will the Cougar claw the Gael? It remains to be seen, but it is sure to be an interesting afternoon.

The contest this afternoon marks the second chapter in the grid relations of Saint Mary's College and Washington State. The friendly enmity was begun last year, and proved to be a colorful one, as both Hollingbery and Madigan are considered to be the most excitable coaches in the country. They gave the fans quite an exhibition in front of their respective benches. Today the fans are sure to be in for another show as Babe and Slip are still as nervous as ever.

Another interesting sidelight on today's battle is the fact that Babe Hollingbery is a San Francisco product. He started his athletic career in this city: in his play-

ing days performing for Lick-Wilmerding High School, and later playing and coaching for the Olympic Club. In both roles he enjoyed great success.

So what? you ask. Well, Slip Madigan isn't a San Francisco home-town boy, but he has been adopted by Golden Gaters. To whom will go the lion's share of the cheers? To Babe or to Slip? Last year it was a toss-up. Today, it yet remains to be seen.

Coach Hollingbery brings to San Francisco today a colorful aggregation of grid material. Carrying the brunt of the attack will be Ed Goddard, quarterback, who ranks among the elite of the triple-threaters in the nation. Ed has long excelled for the Cougars in spectacular running, kicking and passing. He is considered the sparkplug of the Hollingbery machine. He tips the scales at 180 pounds and is capable of playing 60 minutes of bruising football. This is one Cougar the Gaels will do well to watch this afternoon.

In the backfield with Goddard are: Walt Zuger, colorful right half; Chuck McBride, veteran varsity ace; and Rodger Dougherty, who calls signals from the fullback position. Zuger shines at pass catching and speed dashes. McBride is a fine blocker and a smacking defensive man. Dougherty is a remarkable interference runner, backs up the line, can carry the ball, and is a dependable place kicker.

Excelling in the Cougar line are: Captain John Bley, veteran tackle; and Stan Smith, center. Both lads have demonstrated their iron-man capabilities by going through contest after contest without substitution. They rank with the best linemen on the Pacific Coast. Smith and Jorgensen, Gael center, should have an interesting tete-a-tete.

There you have only the highlights of Cougar possibilities. Nothing has yet been said of the unheard and unsung players of the State varsity. But you can judge for yourself when you see the Cougar and the Gael lines clash. Babe believes that this year's line is one of the best he has ever coached, and he has had some very good ones at Washington.

Will the Cougars get their revenge? Every last player on the squad has promised himself that he will play his best game today against the Gaels. That 9-6 cut last year was most unkind, and pretty hard to take. The Cougars are determined to pay the Moragans in like coin. And, moreover, the Staters have received a few gashes this year that have not sweetened their collective tempers in the least. They have been licking both the old wound and the new ones for a while now, and they are pretty well healed and in the pink of condition for today's skirmish.

It is bound to be a good ball game. I'm not wishing the Gaels any bad luck, but as long as we win everything will be O. K. Last year the Gael-Cougar clash was a wow. I'll bet anybody in the stadium that this year's, today's, affair will be no disappointment. And, now that we Cougars have made our threats, which we hope will turn out to be predictions later in the day, we can turn our eyes on the field below, and see what we get in the way of a battle. Watch out, Gaels! There comes the Washington pack! And they're blood-hungry!



GRIMSTEAD
TACKLE

GODDARD
QUARTER

OSWALD
GUARD

BRETT
END

ROSANO
HALFBACK

SCHEYER
TACKLE

25

MAGNESS
HALFBACK

BELL
GUARD

ZUGER
HALFBACK

COUGARS

"BABE" HOLLINGBERRY
HEAD COACH
WASHINGTON STATE COLLEGE



HILKEN
GUARD

O'CONNOR
GUARD

MEISTER
TACKLE

McKINNEY
END

TIMM
END

GABARD
CENTER

WILLET
QUARTER

MAXHAM
FULLBACK

GAEELS



EDWARD P. "SLIP" MADIGAN
HEAD COACH
SAINT MARY'S COLLEGE

S P O R T

If your eyes wander from the main tent attraction this afternoon, they might concentrate on one of the many beautiful individual duels which will be waged on Kezar's greensward.

They might, for instance, watch two captains maneuvering from opposite positions in the line: Captain John Bley of Washington State at right tackle and directly across from him Game Captain Herman Meister of Saint Mary's at left tackle.

They might focus on the comparative work of the Cougars' outstanding lineman, center Stan Smith, and that of the Gaels' All-American contribution Wag Jorgensen. Both have played practically 60 minutes of every game this season.

They might aim the sights on Ed Goddard, 1934 All-American quarterback for the northerners whom even rival coaches term "the most dangerous back on the Coast," and stack him up against the Californian's signal-caller and man-of-all-work, Herb Schreiber.

They can't help watching what may be the most absorbing exhibition of the day, the sideline antics of the two outstanding "bench performers" in football: Coach Babe Hollingbery of the Cougars, San Fran-

cisco's native son, and Coach Slip Madigan of the Moragans, San Francisco's adopted son.

Harken back to last year's thriller for a hint of what today's clash may be. Washington State took a very early lead over a Saint Mary's team still tired from its New York trip. The best the Gaels could do as a comeback was a field goal from the educated toe of Herm Meister, who incidentally has pulled many a game out of the fire via this route. With the score 6-3 against them, the Moragans made one of their dazzling last-minute rallies when end Vic Strub made a seemingly impossible catch of a 40-yard toss from "Harry the Horse" Mattos and fell over the goal line for a score to give the locals a 9-6 triumph. Mattos is not with us this afternoon, but "Poet" Strub is ready for a repeat. Last year's meeting, the first between these two teams, drew 12,000 hookey-playing office workers on a Friday afternoon.

Herm Meister, today's Saint Mary's captain, holds what is probably a national scoring record among tackles. The big San Francisco boy has scored 17 points this season. Six of them came when he fell on a free ball over the goal line in the Fordham game. The others resulted from field goals and converts.

Observers who have watched the Gaels in practice know that they have a wealth of intricate and classy plays which they have not used sufficiently in actual games. Some times, as in the Fordham game, it seemed that the signal caller just forgot about the maneuvers he had at his command. Again, as in the Santa Clara classic, the tricks were not needed. Today may be the occasion when a dazzling Saint Mary's offensive is displayed.

One of the most colorful backs ever to play in this stadium was Ted Christofferson, the Honolulu lad who made so much trouble for the Gaels in last season's Cougar clash. An injured knee will probably keep Ted out of today's action, but fans are hoping that he breaks into the lineup some time this afternoon.

These coaches who are matching wits today are real old-timers as football goes. Madigan has coached the Gaels for 15 years. Hollingbery is in his tenth season at Pullman.

The Babe, who spends his summers managing a chain of oil stations right here in San Francisco, went to Washington State in 1926 flush from his sensational success as coach of the Olympic Club. He immedi-

S P A R K S

ately picked up the Cougars from the doldrums into which they had fallen, and in ten years has won two-thirds of his games. His record includes a conference championship, a tie for first place and a second place. Incidentally the Babe never went to college, but confined his experience in academic circles to Lick-Wilmerding High School here where he graduated in 1911.

A rather confusing situation will develop at half time today when Homer Snow brings the official Saint Mary's mascots on the field for their usual cavorting. The mascots happen to be Cougars!

Most of the Cougars who will show this afternoon are known only too well to Gael veterans who participated in last year's torrid clash. Repeaters on the northern squad include the ace Ed Goddard, Captain John Bley, end Ed Brett, backs Tex Magness, Rodger Dougherty, James Agee, guard Bud Jones, end John Grahek, and center Stan Smith.

There's some kind of justice in a Smith and a Jones playing side by side in the middle of the Cougar line. Hop to it now and look up No. 45 on the W. S. C. roster.

Southern California heat may be a boon to the real estate business, but it plays havoc with northern football teams who play in the mammoth Coliseum at Los Angeles. Washington State, for instance, led U. S. C. 10-0 for three quarters before wilting under the heat and succumbing to a last-minute passing barrage to lose 20-10.

Two other defeats mar the escutcheon of the 1935 Cougars: a 21-0 loss to the powerful Washington Huskies, when the Cougars were weakened by the Montana game of the previous week, and a 7-0 decision dropped to Gonzaga.

On the black ink side of the ledger the Staters have defeated Oregon State, Montana, Idaho, Willamette and Puget Sound.

Worst mark on the Gael's record for the season is the 10-0 defeat at the hands of California. A 7-7 tie with Fordham is the only other questionable entry in the Saint Mary's ledger. Victories were registered over Santa Clara, San Francisco, Nevada and Pacific.

If there is a weakness in Hollingbery's machine this season, it is a woeful lack of backfield reserves. Babe

should requisition a few from Madigan, who has so many good backs that a new one stars in every game.

The Goddard-to-Brett passing combination was responsible for the Cougars' score on the Gaels last season. The same duo is on the job this afternoon.

All-Americans galore have been developed by both of the entrepreneurs of today's engagement.

Hollingbery has contributed to the all-star ranks such greats as Mel Hein, center; Turk Edwards, tackle; Butch Meeker, quarter; and Ed Goddard, quarter. The self-same Mr. Goddard is his prime candidate for this season's honors, along with center Smith and tackle Bley.

Monsieur Madigan is responsible for the development of such national champions as Larry Bettencourt, center; George Ackerman, tackle; Red Strader, present Gael assistant coach, fullback; Carl Jorgensen, tackle; and Ike Frankian, end. The 1935 Gael most eligible for All-American mention is Wag Jorgensen, the pivot man. Other prospects are halfback Herb S. Schreiber, tackle Herm Meister and end Eddie Erdelatz.

Final Sunday Appearance
of
THE GALLOPING GAELS

●

UNIVERSITY OF OREGON

vs.

SAINT MARY'S COLLEGE

KEZAR STADIUM

Sunday, December 8

Reserved Seats on sale at Regular Agencies, \$1.65. General admission tickets on sale at game.

LISTEN IN FOR

Up-to-the-minute

Football News

and

Pre-game Predictions

By

COACH "SLIP" MADIGAN

K F R C

EVERY FRIDAY, 7:00 P. M.

Presented by

STUART HALL

Clothes

HOME OF CHAMPIONS

42 Powell Street
corner Ellis

782 Market Street
near Stockton

WASHINGTON STATE COLLEGE VARSITY SQUAD

"BABE" HOLLINGBERRY, *Coach*

1 Caldwell, e	21 Anderson, t	38 Jones, q	53 Simon, q
2 Bley, t	23 McBride, h	39 Sienko, f	55 Rosano, h
3 Agee, q	24 Thompson, t	40 Terry, e	57 Schaaf, g
4 Bennett, q	25 Bell, g	41 Smith, f	58 McCormack, h
8 Bates, e	26 Gibson, c	42 Tatman, q	61 Suckling, c
9 Brett, e	28 Goddard, q	44 Grahek, e	62 Johansen, c
10 Sage, e	31 Haynes, e	45 Hoptowit, g	63 Semancik, g
12 Allen, e	32 Grimstead, t	46 Rumburg, c	66 Jones, g
13 Christoffersen, h	34 Dougherty, f	47 Hildebrand, e	67 Wilkinson, e
14 Springer, g	35 Harrison, e	49 Stannard, g	72 Smith, c
15 Power, t	36 Zuger, h	50 Oswald, g	77 Magness, h
18 Campbell, g	37 Scheyer, t		

SAINT MARY'S VARSITY SQUAD

E. P. MADIGAN, *Coach*

32 Fiese, q	43 Pendleton, e	54 Scatena, g	67 Morse, q
33 Meister, t	44 Ferry, q	55 Sill, h	68 Trehitt, g
34 Kellogg, h	45 Rimassa, h	57 Falkenstein, h	69 Mukaye, g
35 Hallman, q	46 Ferreira, h	58 Orth, t	72 O'Connor, g
36 Dennerlein, t	47 Jirsa, c	59 Dallosta, g	73 Willet, q
37 Erdelatz, e	48 Groux, h	60 Wilkin, t	74 Austin, e
38 Kordick, g	49 Jorge, g	61 Garard, c	75 Hilken, g
39 Giannoni, e	50 Shock, h	62 Haloski, t	76 Schreiber, h
40 Conlee, g	51 Cassidy, h	63 Timm, e	79 Brown, q
41 Jorgensen, c	52 Maxham, f	65 Miller, g	81 McKinney, e
42 O'Laughlin, h	53 Preston, t	66 Kezeli, g	82 Strub, e



PROBABLE STARTING LINEUPS

(Subject to change by coaches)

WASHINGTON		ST. MARY'S	
No.	NAME	POSITION	NAME No.
9	Brett	L. E. R.	Erdelatz 37
37	Scheyer	L. T. R.	Wilkin 60
14	Springer	L. G. R.	O'Connor 72
72	Smith	C.	Jorgensen 41
66	Jones	R. G. L.	Kordick 38
2	Bley	R. T. L.	Meister (C) 33
40	Terry	R. E. L.	Giannoni 39
28	Goddard	Q.	Ferry 44
23	McBride	L. H. R.	Schreiber 76
36	Zuger	R. H. L.	Sill 55
34	Dougherty	F.	Fiese 32

OFFICIALS

JERRY ABBOTT	Referee
CORT MAJORS	Umpire
LLOYD YODER	Head Linesman
RUFÉ KLAWANS	Field Judge

There is no substitute
for

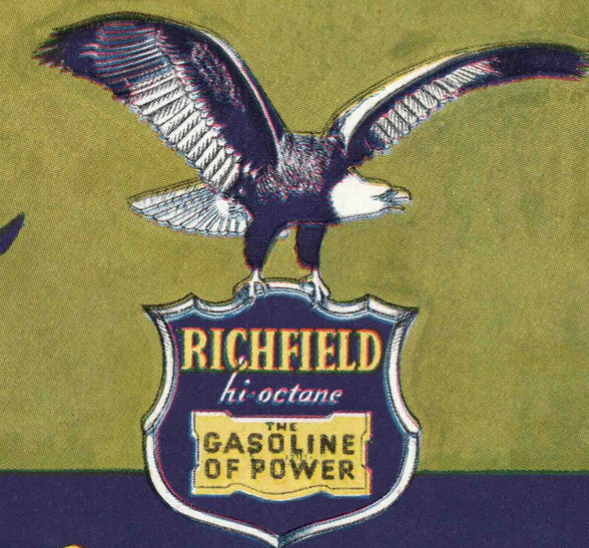

RICHFIELD Hi-Octane



GRAHEK
END

MURRIDE
HALFBACK

JONES
GUARD

SMITH
CENTER

TERRY
END

BLEY
TACKLE

AGEE
QUARTER

CHRISTOFFERSON
FULLBACK

HOPTOWIT
GUARD

MCCORMACK
HALFBACK

COUGARS



BROWN
QUARTER

RIMASSA
FULLBACK

STRUB
END

KORDICK
GUARD

PRESTON
TACKLE

HALOSKI
TACKLE

SCATENA
GUARD

SCHRIEBER
HALFBACK

PENDLETON
END

GAELES

WASHINGTON STATE COLLEGE

1935 Varsity Football Roster

No.	NAME	POSITION	AGE	WEIGHT	HEIGHT	CLASS	HOME TOWN
1	Caldwell, Joe	End	23	170	6.3	'37	Seattle
2**	Bley, John (Capt.)	Tackle	22	194	6.2	'36	Spokane
3**	Agee, James	Quarter	22	168	5.10	'36	Dayton
4	Bennett, Woody	Quarter	21	160	5.10	'36	Seattle
8	Bates, Paul	End	21	185	6.0	'38	Yakima
9**	Brett, Edwin	End	21	194	6.2	'36	Lewiston, Idaho
10	Sage, Jerry	End	18	185	6.2	'38	Spokane
12	*Allen DeWayne	End	21	172	6.1	'37	Huntington Park, Cal.
13**	Christoffersen, Ted	Half	22	195	6.2	'36	Honolulu
14	Springer, Don	Guard	23	190	6.0	'36	Portland, Ore.
15	Power, Merle	Tackle	20	181	6.3	'37	Boise, Idaho
18	Campbell, Bob D.	Guard	20	195	6.0	'38	Enumclaw
21	*Anderson, Ray	Tackle	23	190	6.1	'37	Spokane
23**	McBride, Chas.	Half	21	173	5.10	'36	Puyallup
24	Thompson, Harold	Tackle	20	206	6.1	'38	Spokane
25	*Bell, Kay	Guard	20	208	6.2	'37	Seattle
26	Gibson, W. B.	Center	18	177	6.2	'38	Chandler, Ariz.
28	*Goddard, Ed	Quarter	20	180	5.9	'37	Escondido, Cal.
31	Haynes, Laird	End	23	176	6.0	'36	Pullman
32	Grimstead, Bob	Tackle	19	225	6.3	'38	Tacoma
34	*Dougherty, Rodger	Full	21	186	5.11	'37	Portland, Ore.
35	Harrison, Hal	End	20	180	6.2	'38	Monroe
36	*Zuger, Walt	Half	21	175	5.10	'36	Waitsburg
37	*Scheyer, Dwight	Tackle	21	211	6.3	'37	Granger
38	*Jones, Hal	Quarter	22	171	5.11	'37	Spokane
39	Sienko, Joe	Full	20	193	6.0	'38	PeEll
40	*Terry, Floyd	End	23	180	6.1	'37	Exeter, Cal.
41	Smith, Harold	Full	20	175	5.10	'38	Wapato
42	Tatman, Max	Quarter	20	155	5.9	'38	Spokane
44	*Grahek, John	End	21	186	6.0	'37	Ely, Minn.
45	Hoptowit, Al	Guard	20	187	6.0	'38	Wapato
46	Rumburg, Chris	Center	20	186	6.3	'38	Spokane
47	Hildebrand, Les	End	21	178	6.0	'36	Spokane
49	Stannard, Floyd	Guard	21	185	5.11	'37	Spokane
50	Oswald, Andrew	Guard	21	188	5.10	'37	Walla Walla
53	Simon, Keith	Quarter	23	158	5.7	'38	Billings, Mont.
55	*Rosano, John	Half	23	175	5.11	'37	El Cerrito, Cal.
57	Schaaf, Oscar	Guard	21	180	5.11	'38	Oakesdale
58	McCormack, Levi	Half	21	178	6.1	'38	Clarkston
61	Suckling, Len	Center	20	190	6.2	'37	Arlington
62	Johansen, Mel	Center	23	175	5.11	'37	Enumclaw
63	Semancik, Chuck	Guard	20	188	5.11	'38	Tacoma
66	*Jones, Bud	Guard	22	205	6.2	'37	Spokane
67	Wilkinson, James	End	23	195	6.1	'36	Bremerton
72	*Smith, Stanley	Center	21	192	6.1	'37	Abilene, Tex.
77**	Magness, Tex	Half	23	167	6.0	'36	Breckenridge, Tex.

*Indicates letters earned.

SAINT MARY'S COLLEGE

1935 Varsity Football Roster

No.	NAME	POSITION	AGE	WEIGHT	HEIGHT	EXPERIENCE	HOME TOWN
32	*Fiese, Mal	Full	22	170	5.11	2 years Varsity	Salinas
33**	Meister, Herm	Tackle	22	209	6.2	2 years Varsity	San Francisco
34**	Kellogg, Kelly	Half	23	196	5.10	2 years Varsity	Marseilles, Ill.
35	Hallman, Ed	Quarter	22	167	5.11	1 year Varsity	San Leandro
36	Dennerlein, Jerry	Tackle	19	228	6.0	'33 Freshmen	Los Angeles
37**	Erdelatz, Eddie	End	22	200	6.0	2 years Varsity	San Francisco
38	*Kordick, Marty	Guard	21	200	6.0	1 year Varsity	Los Angeles
39	Giannoni, John	End	21	198	6.2	1 year Varsity	Sacramento
40	*Conlee, Gerry	Guard	20	187	5.11	1 year Varsity	Chico
41**	Jorgensen, Wagner	Center	22	206	6.3	2 years Varsity	San Mateo
42	O'Laughlin, Ned	Half	22	168	5.11	1 year Varsity	Pasadena
43	*Pendleton, Everett	End	25	180	6.0	2 years Varsity	San Francisco
44	Ferry, Lou	Quarter	20	194	5.11	'33 Freshmen	San Pablo
45	Rimassa, Sylvio	Half	19	185	5.11	'34 Freshmen	Watsonville
46	Ferreira, Frank	Half	19	181	5.9	'34 Freshmen	Halfmoon Bay
47	Jirsa, Les	Center	23	200	6.3	2 years Varsity	Merced
48	Groux, Les	Half	20	205	6.0	'33 Freshmen	Oakland
49	Jorge, Ernie	Guard	20	202	5.11	'33 Freshmen	Tracy
50	Shock, Frank	Half	20	169	5.11	'34 Freshmen	Morris, Ill.
51	*Cassidy, Joe	Half	21	184	6.0	2 years Varsity	Chicago, Ill.
52	Maxham, Floyd	Full	21	184	5.11	1 year Varsity	Los Angeles
53	Preston, Jim	Tackle	24	199	6.2	1 year Varsity	Tulare
54	Scatena, Leo	Guard	20	205	5.10	'34 Freshmen	San Francisco
55	Sill, Hugh	Half	22	182	5.11	1 year Varsity	Bakersfield
57	Falkenstein, Tony	Half	19	193	5.10	'34 Freshmen	Pueblo, Colo.
58	Orth, Carl	Tackle	19	210	6.1	'34 Freshmen	Alameda
59	Dallosta, Carl	Guard	19	197	5.9	'34 Freshmen	Sacramento
60	Wilkin, Bill	Tackle	19	236	6.4	'34 Freshmen	Springville, Utah
62	Haloski, Nick	Tackle	20	208	5.10	1 year Varsity	San Francisco
63	Timm, Bob	End	23	180	6.1	1 year Varsity	Dixon
65	Miller, Don	Guard	22	181	6.0	1 year Varsity	Spokane, Wash.
66	Kozeli, Coleman	Guard	20	162	5.6	'34 Freshmen	Los Angeles
67	Morse, Wally	Quarter	20	203	5.11	1 year Varsity	Salt Lake City
68	Trewhitt, DeWitt	Guard	20	189	5.11	'34 Freshmen	Bakersfield
69	Mukaye, Hiroshi	Guard	20	173	5.7	'34 Freshmen	Los Angeles
71	Garard, Wally	Center	20	225	6.0	'34 Freshmen	Los Angeles
72	*O'Connor, Hugh	Guard	21	177	5.11	2 years Varsity	San Francisco
73	Willet, Rolly	Quarter	22	165	5.8	2 years Varsity	Los Angeles
74	*Austin, Jim	End	22	190	6.2	1 year Varsity	Hollywood
75	Hilken, Dick	Guard	20	211	5.9	'34 Freshmen	Oakland
76**	Schreiber, Herb	Half	24	195	6.0	2 years Varsity	San Francisco
77	Summers, Jim	Half	21	170	5.9	1 year Varsity	San Francisco
79	Brown, Joel	Quarter	23	170	5.10	2 years Varsity	Exeter
81	McKinney, Bill	End	21	179	6.0	1 year Varsity	Visalia
82	*Strub, Vic	End	22	180	6.0	1 year Varsity	Oakland

* Indicates Varsity Letters earned.

EDWARD P. MADIGAN, head coach

NORMAN STRADER, assistant

WILLIAM SIMAS, assistant

COMPOSITE STATISTICS OF SIX GAMES TO DATE

SAINT MARY'S COLLEGE

	Saint Mary's	Opponents
Yardage gained, scrimmage.....	950	294
Yardage gained, passes.....	322	352
Yardage lost, scrimmage.....	76	116
Total yardage gained.....	1272	646
First downs, scrimmage.....	44	16
First downs, passes.....	14	18
Total first downs.....	58	34
Forward passes attempted.....	91	76
Forward passes completed.....	28	26
Forward passes intercepted.....	15	7
Punts.....	69	77
Average length of punts.....	38	35
Punts had blocked.....	0	2
Penalties against.....	37	10
Yardage lost on penalties.....	325	82.5
Fumbles.....	22	10
Fumbles recovered.....	15	7
Touchdowns.....	11	2
Points after touchdown.....	8	2
Field goals attempted.....	10	3
Field goals scored.....	3	1
Kickoffs.....	15	13
Average length of kickoffs.....	49	53
Average return of kickoffs.....	18	14
Ball lost on downs.....	4	4
Points scored.....	83	17

YARDAGE GAINED BY SAINT MARY'S BACKS

Player	Position	Times Carried Ball	Yards Gained	Average Per Play
Herb Schreiber.....	half	67	306	4.5
Tony Falkenstein.....	half	28	88	3.1
Floyd Maxham.....	full	28	99	3.5
Kelly Kellogg.....	full	23	50	2.2
Hugh Sill.....	half	20	74	3.7
Mal Fiese.....	full	18	55	3.1
Frank Shock.....	half	15	49	3.3
Les Groux.....	half	10	86	8.6
Lou Ferry.....	quarter	7	24	3.4
Bob Timm.....	end	4	54	13.5
Ev Pendleton.....	end	3	5	1.7
Ned O'Laughlin.....	half	3	1	3.3
Joe Brown.....	quarter	2	6	3.0
Frank Ferreira.....	half	2	18	9.0
Wally Morse.....	quarter	1	1	1.0
Jim Austin.....	end	1	5	5.0
Bill McKinney.....	end	1	1	1.0
Joe Cassidy.....	full	1	6	6.0
Totals.....		234	918	(av.) 3.92

On the Galloping Gael Training
Table It's Dariglen Products
Exclusively

DARIGLEN CREAMERIES

Ltd.

Retail and Wholesale Dealers
in All Dairy Products

1909 EAST 14TH STREET,
OAKLAND

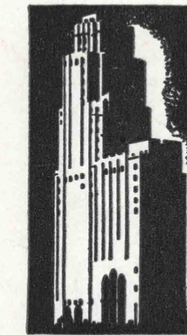

WILLIAM TAYLOR HOTEL

(at Civic Center)

Headquarters for
ST. MARY'S
Students and Alumni

in
SAN FRANCISCO

WOODS-DRURY CO.
Operators

Penalties

A number corresponding to those listed here will appear on the scoreboard as the penalty occurs. The numbers do not indicate the player responsible for the penalty.

LOSS OF FIVE YARDS		
1 Holding by defensive side	6 Illegal tackling or blocking	12 Substitute failing to report
2 Crawling	7 Offside	13 Backfield in motion
3 Attempt to draw opponents offside	8 Encroachments on neutral zone	14 Taking time out more than three times during half
4 Delaying game	9 Feint to snap ball	15 Player out of bounds
5 Taking more than two steps after fair catch	10 Illegal possession	16 Running into kicker
	11 Interference with opponents before ball is put in play	
LOSS OF FIFTEEN YARDS		
17 Holding by side in possession of ball	23 Throwing fair catcher	30 Running into opponents illegally
18 Hurdling	24 Tripping	31 Individual going on field without permission
19 Coaching from sidelines	25 Leaving field during one-minute intermission	32 More than one attendant going on field
20 Intentional grounding of forward pass	26 Unsportsmanlike conduct	33 Failure to come to one-second stop in shift play
21 Interference with fair catch	27 Piling up	34 Roughing the kicker
22 Substitute communicating before first play	28 Tackling out of bounds	35 Clipping
	29 Rushing, pulling, interlocking, interference, etc.	
OTHER PENALTIES		
36 Illegal return to game: loss of twenty-five yards	38 Foul within one-yard line; half distance to goal line	41 Flagrant roughing of kicker: 15 yards and disqualification
37 Team not ready to play at scheduled time: loss of twenty-five yards	39 Interference with forward pass by defense: loss of the ball	42 Any act committed by an outsider but affecting the game: the referee is empowered to impose such penalty as justice may require
	40 Slugging: half distance to goal and disqualification	

Hit the line hard
and hit it square
Play the game
and play it fair
Crash right through—
do or die
You've got to be good
to SATISFY.



They Satisfy

