

SANTA CLARA

VS.

ST. MARY'S

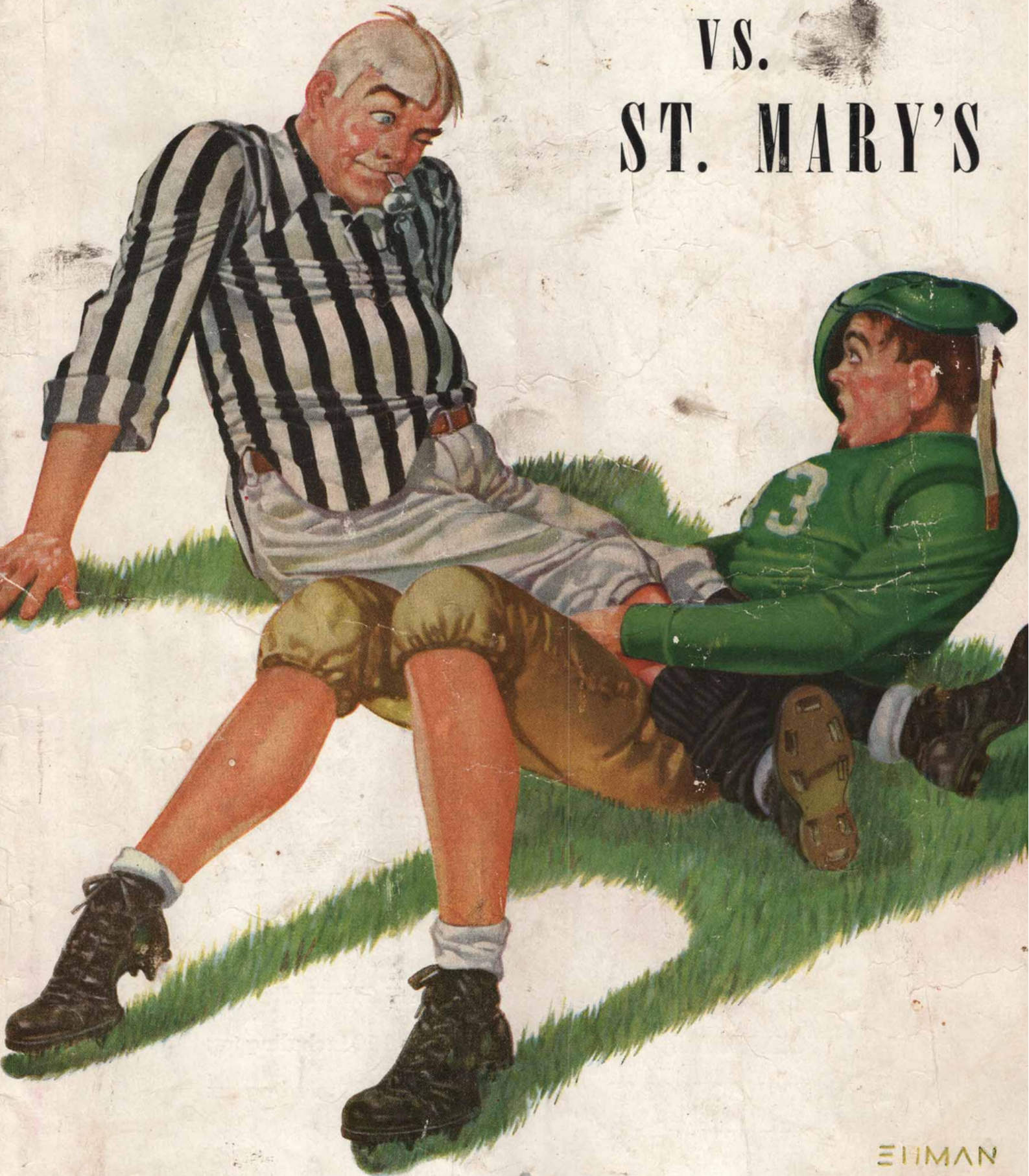

EHMAN



The BRONCOS vs. the GAELS

By ART OLSEN

For the first time since 1935 the Galloping Gaels of St. Mary's College are favored to defeat the Broncos of Santa Clara in the "Little Big Game," the most colorful gridiron spectacle in the West, this afternoon.

Slip Madigan's Gaels are flitting after a national championship this year, after a glory famine which has endured at the Moraga campus since 1933, while the Broncos, after three years on top of the heap, have met the inevitable reaction which is as truly a law of football as it is a law of physics.

Last week "Buck" Shaw's boys showed flashes of brilliance, although they got only a 13-13 tie from a weaker U.S.F. team. Over 300 yards in passing and running by the Broncos was nullified by inspired Don defense and the flashing legs of Sammy Johnstone and Pete Franceschi. Today Santa Clara has not the breakaway stars like Franceschi and Johnstone to cope with, but a powerful running attack borne by two hard-running backs, Herb Smith, fullback, and Ed Heffernan, left half, with the added burden of a darting passing attack, founded on Heffernan's passing arm.

Santa Clara offers in return a comparable aerial offense an attack which has given Santa Clara every touchdown it has tallied in its last five games. Two perfect passes, Johnson to Sanders, and Casanega to Roche, drew the Broncos up into a tie against George Malley's boys when their ground offense proved inadequate.

The Santa Clara ground attack, based on deception and concentrated power, has shown improved effectiveness as the season has progressed, but that extra-push inside the enemy 20-yard marker which separates greatness from mediocrity has been lacking in the Shavian team's makeup.

Six marches down the field, against Utah, Texas A. & M., and San Francisco, looked unstoppable in midfield, but each bogged down when the shadow of the goal posts fell across the backs of the defending linemen.

One of the chances Santa Clara has to give the lie to the 2-1 odds prevailing against them is to make that potentially-great running attack go all the way.

The Gaels, although they suffered the loss of two All-American candidates in Mike Klotovich and George Cantwell, have conquered adversity to the extent of walloping Gonzaga, 19-0, and turning back an inspired California team, 7-3.

The scheduled St. Mary's-Loyola game last week was postponed because of an infantile paralysis epidemic among Loyola players.

Slip Madigan has on his Moraga campus probably the best forward wall of any team on the West Coast. Ken Hardy, for two years a reserve center, found himself in the California fracas, and he now ranks as one of the better centers in the Bay Region.

St. Mary's has four superior guards to chose from, with Tony Lucas and Dick Mesak probably getting the starting call oved Vic Martinelli and Ray Ruddell.

The tackle situation is, if possible, even stronger than the happy condition at guard. Dick Jones and Nick Katzmeyer are veterans, proven as fine players in their own right, and there are three sophomore giants who stood up nobly under fire at Berkeley, Nick Seminoff, Al Ward, and Owen Henson.

Jack Crampton, Lavine Bettencourt, Ivan Pivaroff, and Bob Brusatti make the Gaels rival any team in the country in wing strength.

Jack Guthrie was just a good quarterback, who could spell Mike Perrie for a while last year, but in two games this fall he has shown a football wisdom and blocking power unsuspected in the stocky, towhead two months ago.

Ed Heffernan is Madigan's choice for the best all-around back on the Coast. The baby-faced Bakersfield lad is a good runner, and, as all grid followers know, a fine passer. Jack Sims, another towhead, is the starting right halfback, and does the punting for the Gaels.

Whitey Smith, the best line plunger in the Coast's fullbacking business, is the spearhead of the Moragan's offense. It was his driving legs which moved the ball across the Bear goal line for the winning touchdown.

Santa Clara, off early season performances, offers a line weaker both defensively and offensively than the Gaels', and a backfield about equal to Assistant Coach Strader's product.

With each succeeding week Johnny Schiechl cinches more firmly his right to All-American honors. Watch his almost-psychic ability to divine the direction of the offensive play as it starts.

Frank Hagan and Ves O'Connor will start at guards for the Broncs, Nick Stubler and Bill Toomey, out since the Texas game, at tackles, and Bill Anahu, who had his worst day in years against the Dons, and Johnny Thom, at ends.

Ray McCarthy, redheaded Irish lad will mastermind at quarterback, Jim Johnson, Santa Clara's choice for the "most valuable back" honors, will go, as usual, at left half, and Ward Heiser enters the lineup for the first time since the Utah game at right half. He is expected to give that extra "oomph" to the Bronco weak side attack. Jack Roche, senior from Redwood City, will match power and speed with Smith at fullback.

An encouraging notice to emanate from the Mission campus is Coach "Buck" Shaw's announcement that his inexperienced sophomores stood up nobly last week, and he may use them as a unit today. Considering the weak showing of these same lads three weeks ago, their performance in storming down the field in the fourth quarter against the Dons, means that the Santa Clara reserve problem is at least partially solved.

It would be platitudinous to announce that this will be a bitterly fought, give-and-take battle. The record of past Gael-Bronc games amply expresses this truth. The Gaels are overwhelming favorites, for the first time in years, but the uncertainty in pre-game odds can be seen in the 1938 game when the Broncs had almost an equal ascendancy and were upset.

The lowliest sub may be a superman this evening and the All-American may be "that bum", but, win, lose or draw, 60,000 people will have seen the greatest game of the season when the Gaels and the Broncs finish squaring off this afternoon.

L.T. "BUCK"
SHAW
HEAD COACH

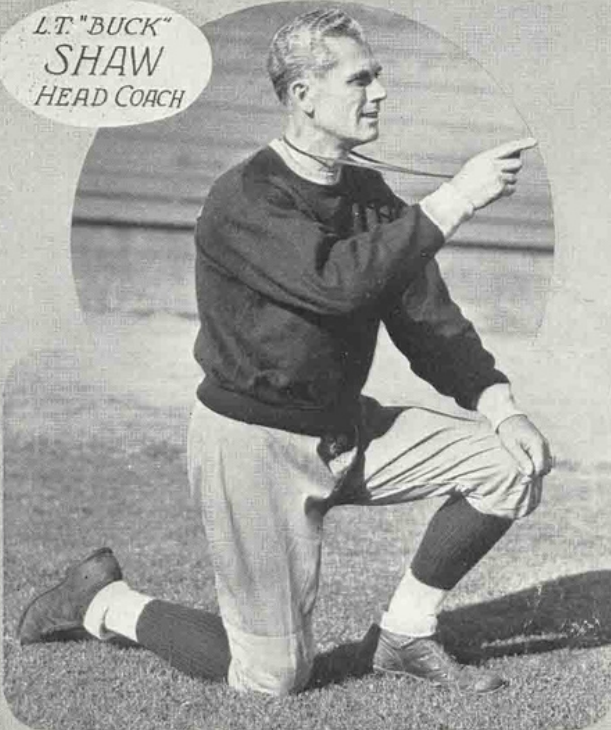

LEONARD
CASANOVA
ASSISTANT COACH

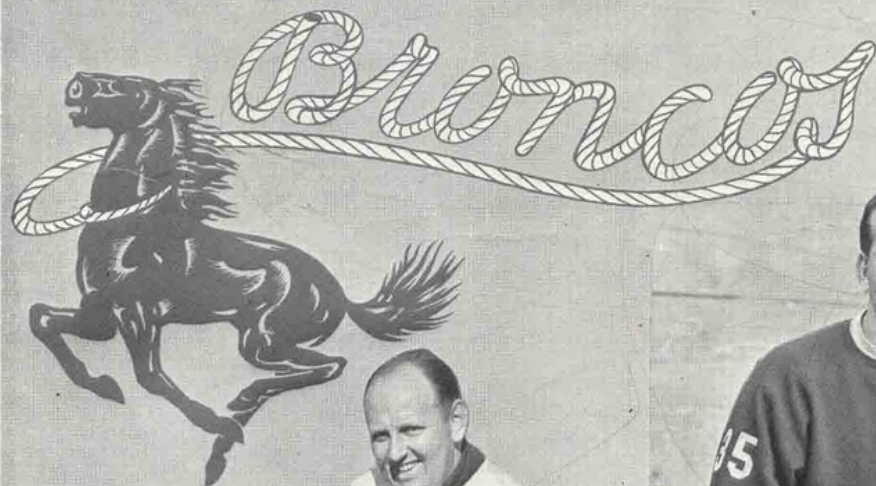

HENRY
SCHMIDT
TRAINER



AL
RUFFO
LINE COACH



FRANK
HAGAN
GUARD



JOHN
HANNA
FULL



BILL
GRUL
GUARD



JOE
VISALLI
FULL

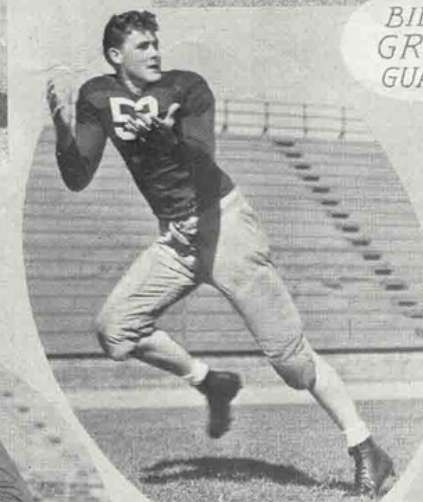

JOE
LACEY
END



WARD
HEISER
HALF

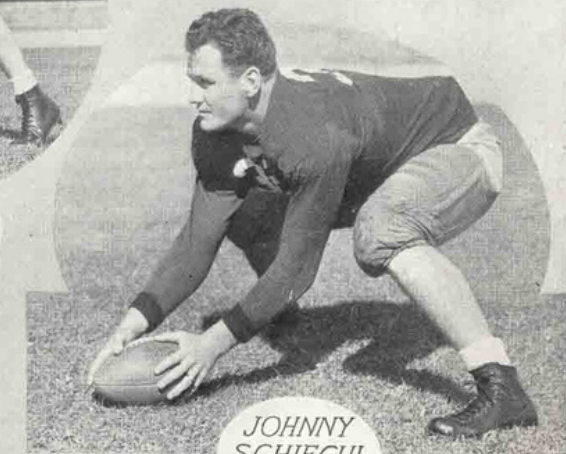

JOHNNY
SCHIECHL
CENTER

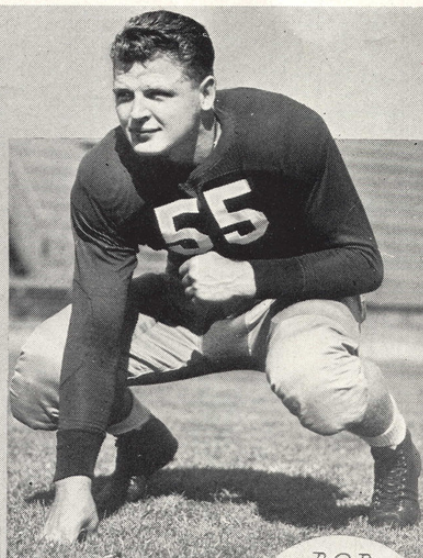

BOB
GRAY
HALF



JIM
KWAPIL
TACKLE

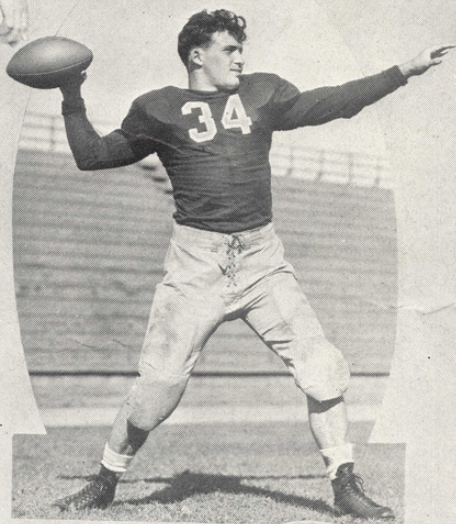

FRANK
PETERSEN
HALF

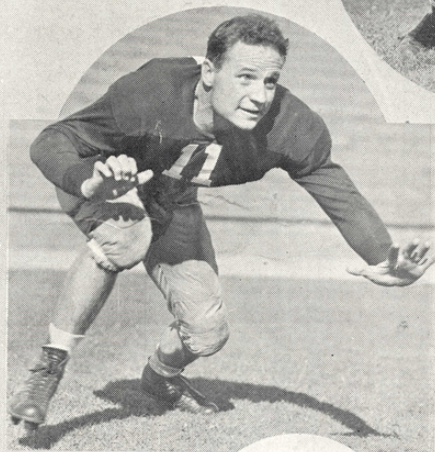

BILL
COLLIER
GUARD



GIL
McDERMID
HALF

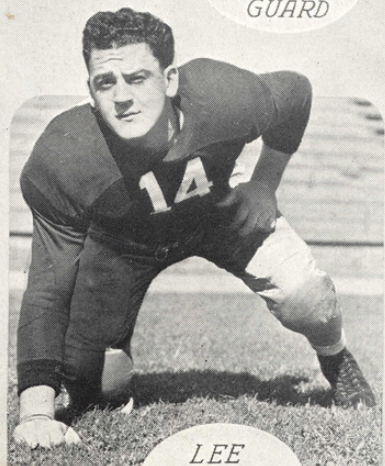

LEE
STANFEL
TACKLE

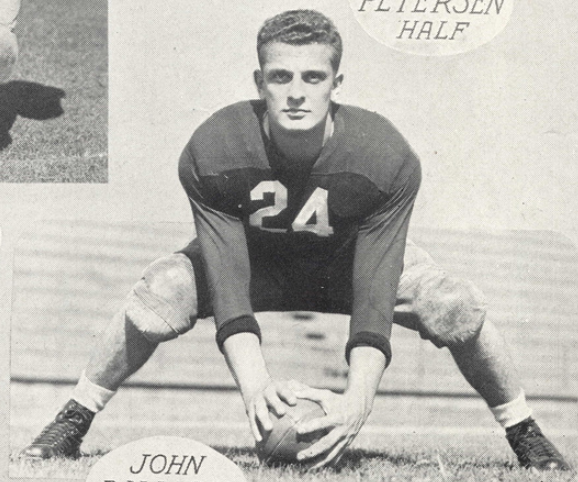

JOHN
BILLICK
CENTER

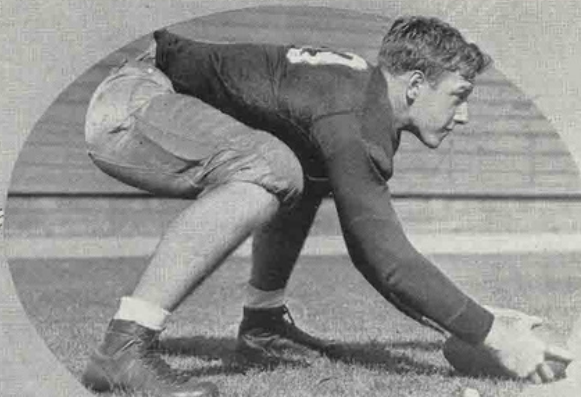

LEE
SEEMAN
CENTER

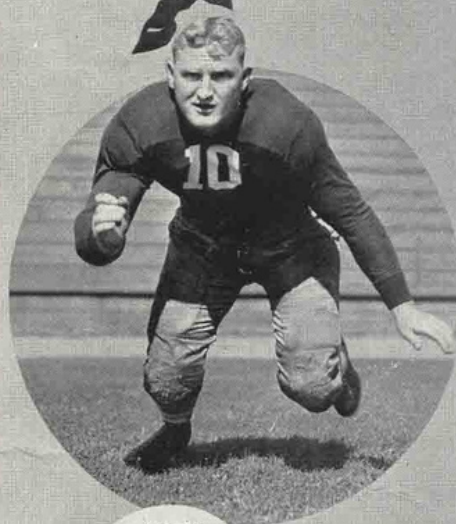

NICK
STUBLER
TACKLE



JIM
JOHNSON
HALF



JOHN
THOM
END

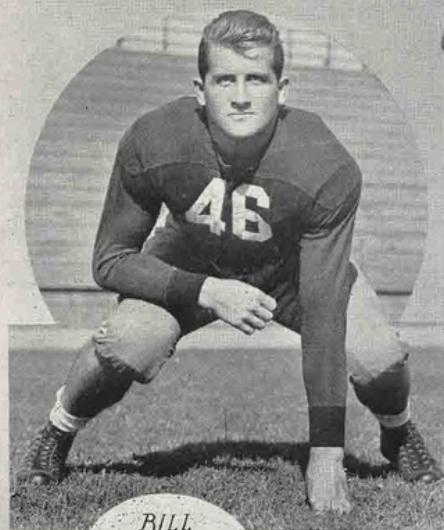

BILL
BEGGS
TACKLE



VESTER
O'CONNOR
GUARD

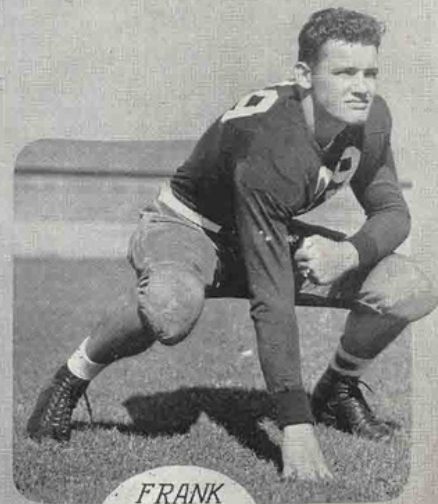

FRANK
ZMAK
TACKLE

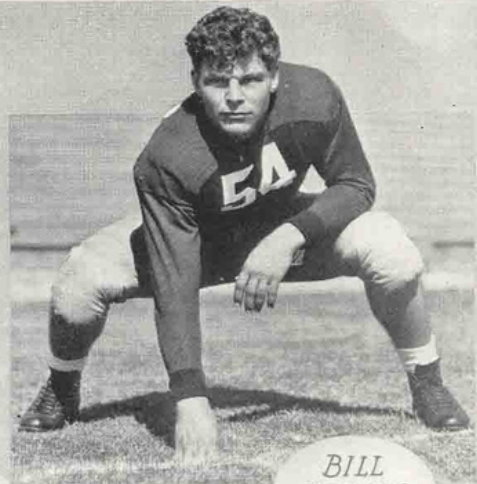

BILL
BRAUN
TACKLE



RUBE
THORNTON
GUARD



HARRY
SANDERS
HALF



BILL
ANAHU
END



DICK
CLARK
HALF

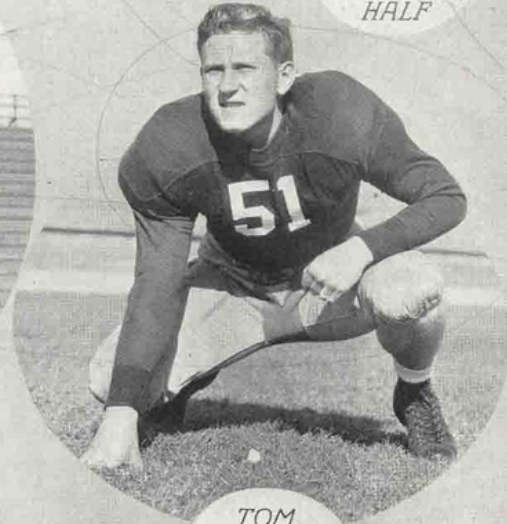

TOM
MATULA
END



RAY
McCARTHY
QUARTER

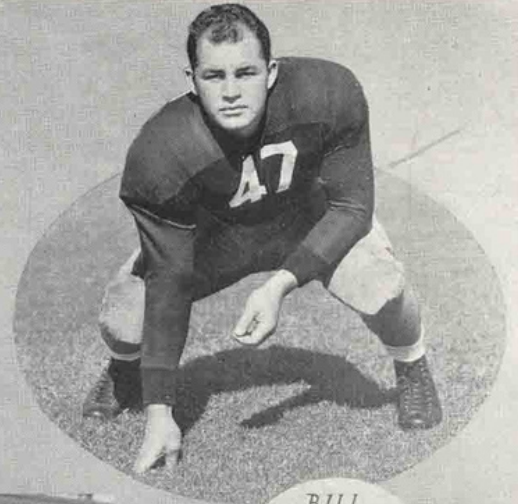

BILL
TOOMEY
TACKLE



GEORGE
HAMILTON
QUARTER

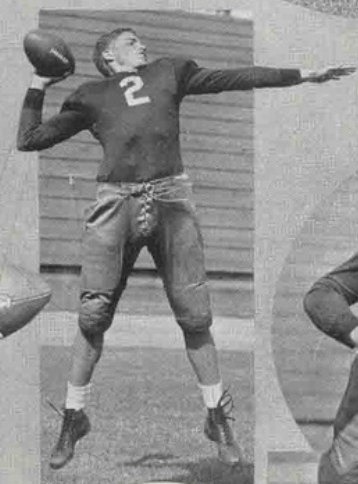

KEN
CASANEGA
HALF



GEORGE
POPPIN
GUARD

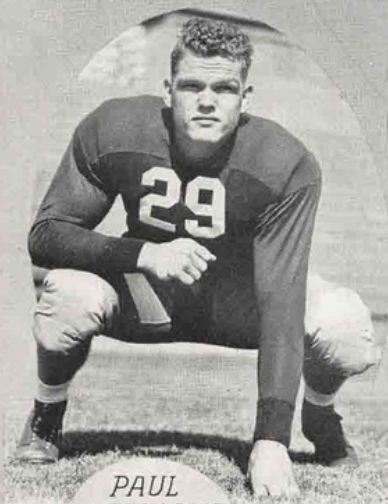

PAUL
WILLIAMS
GUARD



JACK
ROCHE
FULL

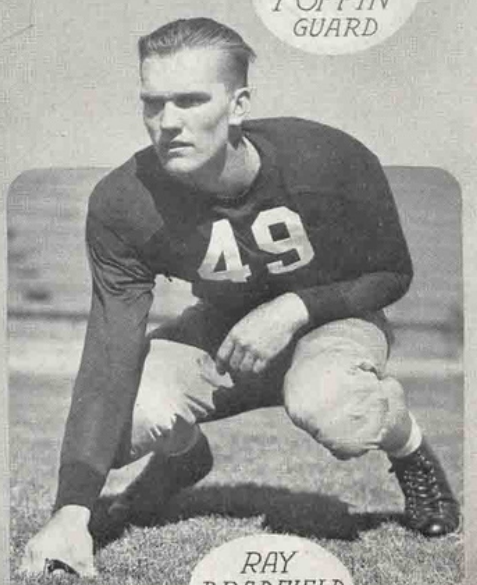

RAY
BRADFIELD
END

SAINT MARY'S COLLEGE

LE	LT	LG	C	RG	RT	RE
Crampton 19	Jones 5	Mesak 3	Hardy 12	Lucas 14	Katzmeyer 4	Bettencourt 6

QB
Guthrie
8

LHB
Heffernan
9

RHB
Sims
23

FB
Smith
11

SQUAD LIST

No.	No.	No.	No.
1 Marefos, f	15 Ruddell, g	30 Brusatti, e	43 Buck, e
2 Martinelli, g	16 Seminoff, t	31 Aguerre, e	44 Arabian, q
3 Mesak, g	17 Henson, t	32 Nichols, q	45 MacPhail, h
4 Katzmeyer, t	18 Maderas, e	33 McPartland, q	46 Keyer, h
5 Jones, t	19 Crampton, e	34 Sanders, h	47 Mackin, g
6 Bettencourt, e	21 Mazaika, q	35 Ferrier, h	48 Ward, t
7 Pivaroff, e	22 Freitas, h	36 Fitzpatrick, h	60 Reginato, e
8 Guthrie, q	23 Sims, h	37 Burns, c	64 Sheafe, c
9 Heffernan, h	24 Lankas, f	38 McGrath, g	71 Charters, g
10 Magnani, h	25 Millicivich, c	39 Sedar, g	72 Ojeda, g
11 Smith, f	26 Crawford, g	40 Maloney, t	
12 Hardy, c	27 Zubey, g	41 Simon, t	
14 Lucas, g	29 Powers, t		

OFFICIALS

Jack Friel, Washington State.....Referee
Verne Landreth, Friends.....Umpire

UNIVERSITY OF SANTA CLARA

LE	LT	LG	C	RG	RT	RE
Thom 45	Stubler 10	Hagan 42	Schiechl 32	O'Connor 27	Toomey 49	Anahu 35

QB
McCarthy
44

LHB
Johnson
9

RHB
Heiser
6

FB
Roche
40

SQUAD LIST

No.	No.	No.	No.
2 Casanega, h	15 Grul, g	29 Williams, g	43 Buscovich, e
3 Ball, q	16 Carlquist, f	31 Poppin, g	44 McCarthy, q
4 Hamilton, q	17 Cardwell, e	32 Schiechl, c	45 Thom, e
5 Sanders, h	18 Hanna, f	33 Ferko, q	46 Beggs, t
6 Heiser, h	20 Visalli, f	34 Petersen, h	47 Toomey, t
7 Clark, h	21 Dewing, e	35 Anahu, e	48 Kwopil, e
8 Gray, f	22 Alexander, h	36 McDermid, h	49 Bradfield, e
9 Johnson, h	23 Seeman, c	37 Onstad, t	51 Matula, e
10 Stubler, t	24 Billick, c	38 Willis, e	52 Lacey, e
11 Collier, g	25 Paglia, h	39 Zmak, t	53 Doyle, q
12 Vucinich, e	26 Thornton, g	40 Roche, f	54 Braun, t
13 Lutz, h	27 O'Connor, g	41 Simmons, g	55 Wiechers, e
14 Stanfel, t	28 Sopel, h	42 Hagan, g	

OFFICIALS

Ralph Coleman, Oregon State.....Head Linesman
Nibs Price, California.....Field Judge

Time Out...

light up with



Chesterfield

They Satisfy



SLIP
MADIGAN
HEAD COACH

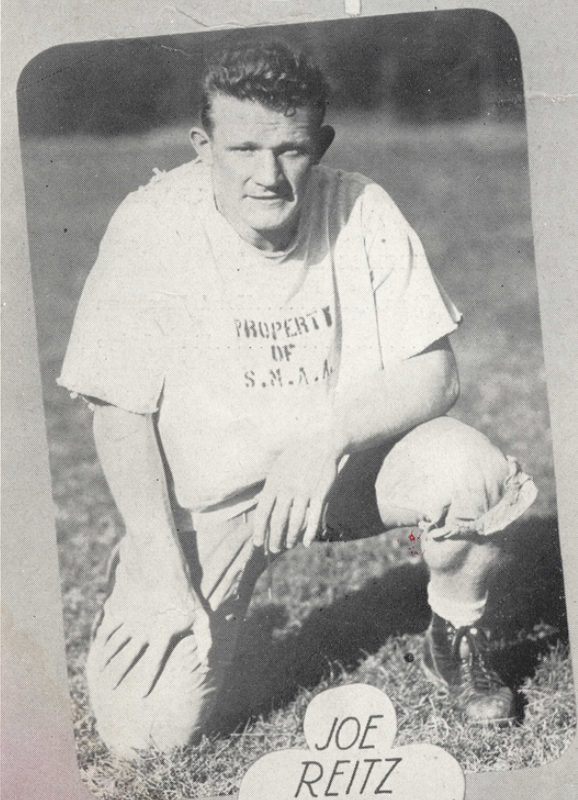

JOE
REITZ
ASSISTANT COACH



RED
STRADER
ASSISTANT COACH

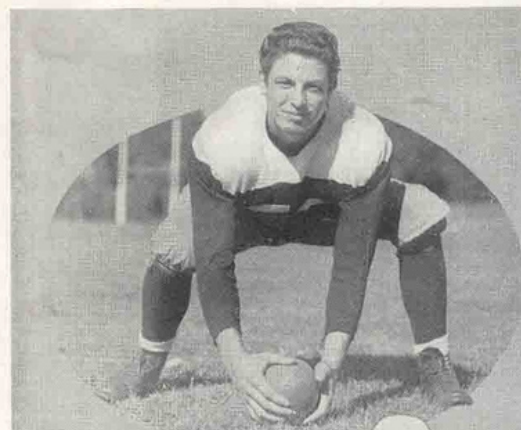

MILICIVICH
CENTER



MAREFOS
FULL



ARABIAN
QUARTER



RUDELL
GUARD



MADERAS
END



BETTENCOURT
END



KATZ MEYER
TACKLE



SEDAR
GUARD

GAEELS

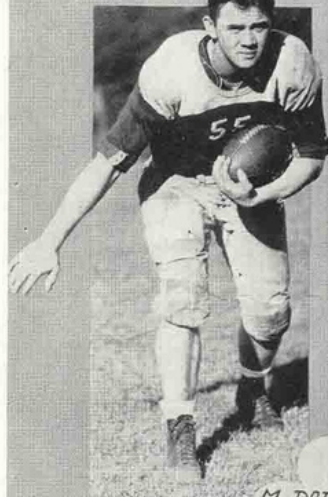

M. PARTLAND
HALF



SIMS
HALF



WARD
TACKLE

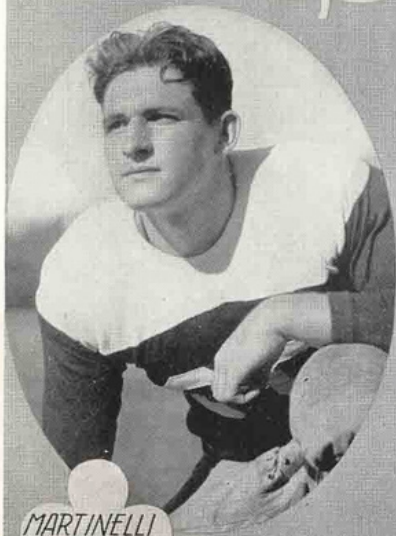

MARTINELLI
GUARD



SANDERS
HALF

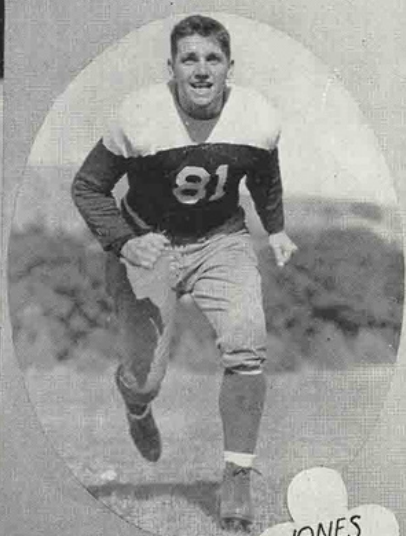

JONES
TACKLE

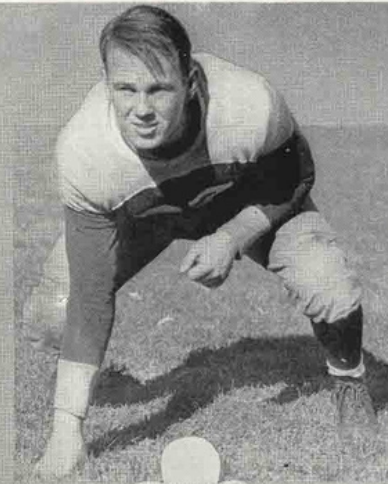

SEMINOFF
TACKLE

GAEELS



AGUERRE
END

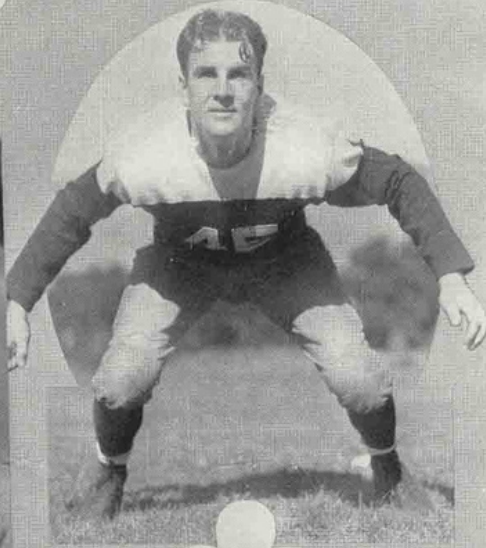

CRAMPTON
END



MAC PHAIL
HALF

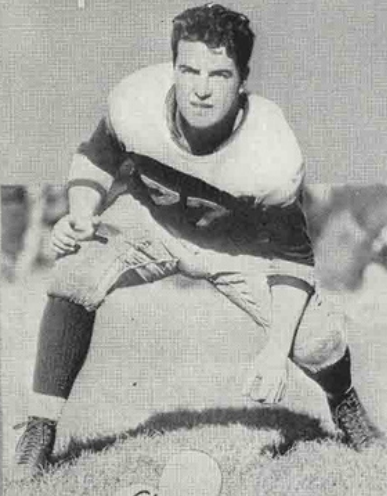

CHARTERS
TACKLE

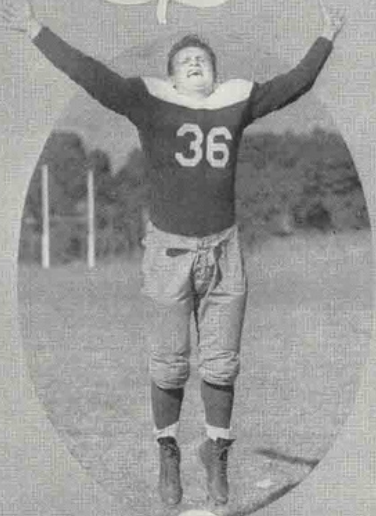

PIVAROFF
END



HARTNYK
TACKLE



HEFFERNAN
HALF

GAEELS



GUTHRIE
QUARTER

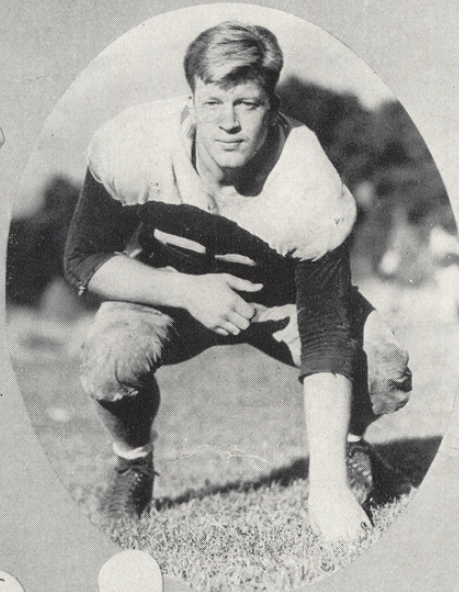

MESAK
GUARD



FREITAS
HALF



LANKAS
FULL

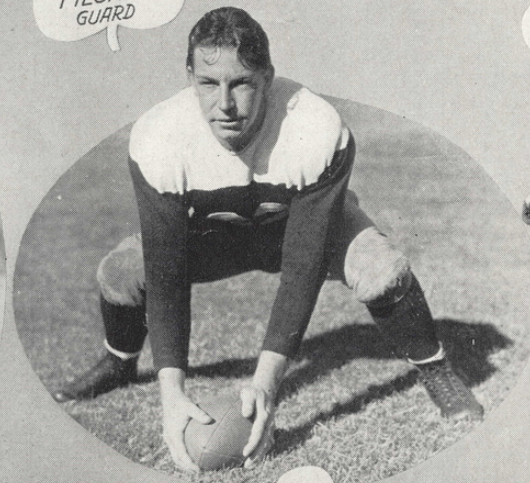

HARDY
CENTER



W. SMITH
FULL

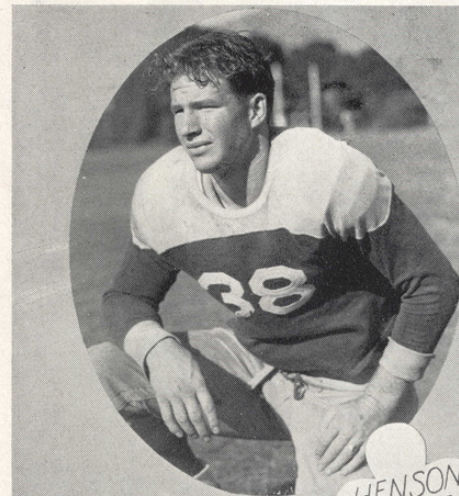

HENSON
TACKLE

GAEELS



BRUSATTI
END



LUCAS
GUARD

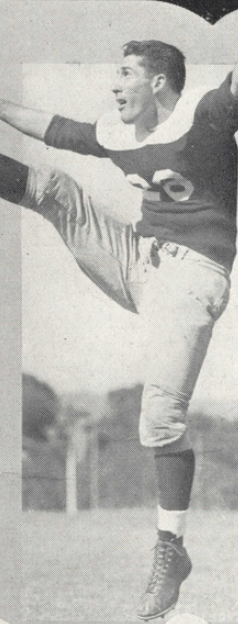

MAGNANI
HALF



FITZPATRICK
HALF



NICHOLS
QUARTER

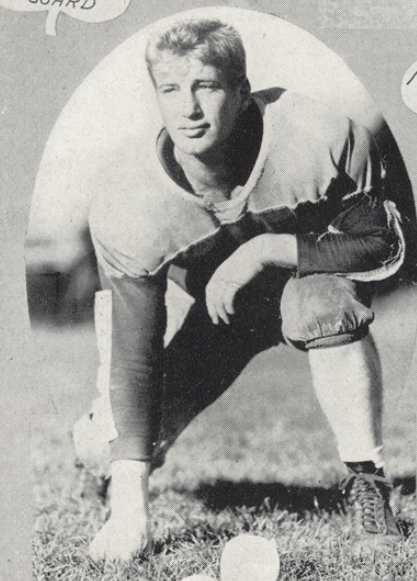

Mc GRATH
GUARD



ZUBEY
GUARD

UNIVERSITY OF SANTA CLARA

Football Roster 1939

No.	Name	Position	Wt.	Ht.	Exp.	High School	High School Coach
2	Casanega, Ken	Half	170	5.11	0	Castlemont High, Oakland	Roy Richert
3	Ball, Fred	Quarter	188	5.10	1	Richmond High, Richmond	Frank Ribbel
4	Hamilton, George	Quarter	160	5.8	2	Loyola High, Los Angeles	Al Tassi
5	Sanders, Harry	Half	160	5.9	1	Monterey High	Hal Youngman
6	Heiser, Ward	Half	181	5.9	0	John Swett, Crockett	George Canrinus
7	Clark, Richard	Half	175	5.9	1	Salinas High	Harry Shipkey
8	Gray, Robert	Full	185	5.9	1	Mission, San Francisco	L. M. Elder
9	Johnson, James	Half	187	6.1	1	Fresno High	J. C. Trombetta
10	Stubler, Nicholas	Tackle	210	6.0	2	Central High, Pueblo, Colo.	Arthur Gray
11	Collier, William	Guard	190	5.11	1	Commerce San Francisco	Bill Fischer
12	Vucinich, Samuel	End	175	5.11	0	Watsonville High	R. E. Geiser
13	Lutz, Raymond	Half	180	5.9	0	Kamehameha, Honolulu	William Wise
14	Stanfel, Lee	Tackle	195	5.11	1	Commerce, San Francisco	William Fischer
15	Grul, William	Guard	200	6.0	1	Watsonville	R. E. Geiser
16	Carlquist, Charles	Full	200	5.11	0	Dunsmuir	Richard Minasian
17	Cardwell, Stephen	End	190	6.1	0	Fairfax, Hollywood	Ralph Shaffer
18	Hanna, John	Full	185	5.9	1	Redding	Carl Gilmore
20	Visalli, Joseph	Full	190	5.10	0	Sequoia, Redwood City	Al Terremere
21	Dewing, Ken	End	185	6.0	0	Mt. Diablo, Concord	Pete Kramer
22	Alexander, Sam	Half	190	6.0	1	Vancouver, Washington	Marshall Shields
23	Seeman, Lee	Center	206	6.2	0	Central, Omaha, Neb.	Frank Knappe
24	Billick, John	Center	195	6.1	2	Loyola, Los Angeles	Al Tassi
25	Paglia, Gus	Half	176	5.9	0	O'Dea, Seattle, Washington	Vilas Dowd
26	Thornton, Rupert	Guard	206	5.10	0	Franklin, Portland	Chas. King
27	O'Connor, Vester	Guard	185	5.9	2	Bakersfield	Dwight Griffith
28	Sopel, Paul	Half	180	5.10	0	Central, Pueblo, Colo.	Arthur Gray
29	Williams, Paul	Guard	198	5.10	1	Bakersfield High	Dwight Griffith
31	Poppin, George	Guard	212	6.0	0	Commerce, San Francisco	William Fischer
32	Schiechl, John	Center	220	6.2	2	Balboa, San Francisco	W. C. Lester
33	Ferko, Stephen	Quarter	175	5.9	0	South San Francisco	F. Hunter
34	Petersen, Frank	Half	182	5.10	0	Reno, Nevada	Herb Foster
35	Anahu, William	End	188	6.0	2	Kamehameha, Honolulu	William Wise
36	McDermid, Gilbert	Half	185	5.10	0	Kelso, Washington	Emmet Schroeder
37	Onstad, Merrill	Tackle	200	6.1	0	San Leandro	Otis Higgins
38	Willis, Dan	End	175	6.1	0	Ventura	Kenneth Shannon
39	Zmak, Frank	Tackle	206	6.3	0	Balboa, San Francisco	W. C. Lester
40	Roche, Jack	Full	180	6.0	2	Sequoia, Redwood City	Al Terremere
41	Simmons, David	Guard	190	5.10	1	Christian Brothers, Sacramento	James Flynn
42	Hagan, Frank	Guard	180	6.0	1	Loyola, Los Angeles	Al Tassi
43	Buscovich, Nick	End	187	6.0	0	Castlemont, Oakland	Roy Richert
44	McCarthy, Raymond	Quarter	205	6.0	2	Oakland High	Walter Hall
45	Thom, John	End	185	5.11	1	Loyola, Los Angeles	Al Tassi
46	Beggs, William	Tackle	202	6.0	0	South Pasadena	Harry Swarts
47	Toomey, William	Tackle	205	5.11	2	Kamehameha, Honolulu	William Wise
48	Kwcapil, James	End	200	6.0	0	St. Ignatius, San Francisco	Richard Vacarro
49	Bradfield, Raymond	End	210	6.4	1	Stockton	Fred Solomon
51	Matula, Tom	End	202	6.0	0	W. Seattle High	Lloyd Doty
52	Lacey, Joe	End	205	6.3	2	St. Ignatius, San Francisco	George Malley
53	Doyle, Bernard	Quarter	180	5.11	0	Bellarmino, San Jose	Herman Mettler
54	Braun, William	Tackle	200	6.0	1	Mission, San Francisco	L. M. Elder
55	Wiechers, Laurence	End	175	6.0	0	St. Ignatius, San Francisco	Richard Vacarro

SAINT MARY'S COLLEGE

Football Roster 1939

No.	Name	Position	Age	Weight	Height	Class	Home Town
1	*Marefos, Andrew	Fullback	21	204	6.0	Junior	San Francisco
2	*Martinelli, Victor	Guard	20	194	6.0	Junior	Sacramento
3	*Mesak, Richard Masaryk	Guard	20	205	6.0	Junior	San Francisco
4**	Katzmeyer, Nicholas S.	Tackle	23	204	5.10	Senior	Sanger
5	*Jones, Richard Darling	Tackle	21	207	6.2	Junior	Los Angeles
6**	Bettencourt, Lavine Joy	End	21	184	6.0	Senior	Turlock
7	*Pivaroff, Ivan Jacob	End	20	189	6.0	Junior	Los Angeles
8	*Guthrie, Jack Hertel	Quarter	21	203	5.10	Junior	Bakersfield
9	*Heffernan, Edward G.	Left Half	20	183	6.0	Junior	Bakersfield
10	*Magnani, Dante Angelo	Right Half	21	167	5.11	Senior	Vallejo
11**	Smith, Herbert Hoover	Fullback	22	195	5.11	Senior	Salinas
12	Hardy, Kenneth Thomas	Center	22	202	6.1	Senior	Oakland
14	Lucas, Anthony Augustus	Guard	21	185	5.10	Senior	Sanger
15	*Ruddell, Raymond Royce	Guard	20	186	6.1	Junior	Los Angeles
16	Seminoff, Nikolas Sergei	Tackle	18	204	6.1	Soph	San Francisco
17	Henson, Owen Leif	Tackle	19	197	6.2	Soph	Richmond
18	*Maderas, Frank Magellan	End	21	175	6.0	Junior	Centerville
19	*Crampton, Jack Thomas	End	22	190	6.2	Senior	Spokane, Wash.
21	*Mazaika, Michael O.	Quarter	21	188	6.0	Junior	Chicago, Ill.
22	Freitas, Francis Xavier	Left Half	22	175	6.0	Senior	Red Bluff
23	Sims, Jackie	Left Half	20	178	5.11	Junior	San Rafael
24	Lankas, James Jarrett	Left Half	20	202	6.2	Soph	Canon City, Colo.
25	*Millicivich, Milo Martin	Center	20	193	6.2	Senior	Richmond
26	Crawford, Joseph Henry	Guard	22	199	6.0	Junior	Santa Ana
27	Zubey, George E.	Guard	18	203	5.10	Soph	Tamaqua, Pa.
29	Powers, James Jerome	Tackle	18	207	6.1	Soph	Denver, Colo.
30	Brusatti, Robert Romulo	End	22	187	6.1	Senior	San Rafael
31	Aguerre, Joseph A.	End	20	203	6.3	Junior	Ogden, Utah
32	Nichols, David Flemming	Quarter	20	201	6.0	Junior	San Francisco
33	McPartland, James Bryan	Left Half	19	188	6.0	Soph	Chicago, Ill.
34	Sanders, Kenneth	Right Half	21	177	6.0	Junior	Ceres
35	Ferrier, Robert Christian	Fullback	20	171	6.1	Junior	Walnut Creek
36	Fitzpatrick, Wm. Lamont	Right Half	20	181	6.1	Soph	San Mateo
37	Burns, Kenneth Robert	Center	19	187	6.3	Soph	Walnut Creek
38	McGrath, Joseph James	Guard	20	179	5.10	Junior	San Francisco
39	Sedar, Peter Timothy	Guard	22	182	5.10	Senior	Casper, Wyo.
40	Maloney, Frank Michael	Tackle	20	218	6.3	Junior	Los Angeles
41	Simon, Gordon Abelard	Tackle	20	222	5.11	Junior	Bakersfield
43	Buck, Merrill	Center	20	162	6.1	Soph	Portland, Ore.
44	Arabian, George	Quarter	21	190	5.10	Soph	San Francisco
45	MacPhail, Norm. Francis	Right Half	22	171	6.0	Senior	San Francisco
46	Keyer, Clark Keener	Right Half	19	168	5.11	Soph	San Francisco
47	Mackin, Donald Harding	Guard	19	175	5.11	Soph	Oakland
48	Ward, Alan Patrick	Tackle	19	191	6.2	Soph	San Francisco
60	Reginato, Paul	End	19	187	6.0	Soph	Dunsmuir
64	Sheafe, Bradlee	Center	19	181	6.1	Soph	Sonora
71	Charters, Morris	Tackle	19	195	6.1	Soph	Salinas
72	Ojeda, Raymond Ojo	Guard	19	197	5.9	Soph	Lone Pine

*Indicates letters won.



Holding. (Penalty—by offense, 15 yards; by defense, 5 yards.)



Delay of game or extra time-outs. (Penalty, 5 yards.)



Player illegally in motion. (Penalty, 5 yards. If from shift or huddle, 15 yards.)

Crawling, pushing, or helping ball-carrier. (Penalty for helping ball-carrier, 15 yards; otherwise, 5 yards.)



Interference with forward pass, or pass touching ineligible player. (Penalty, if interference by offense, 15 yards; otherwise, ball goes to opponents at point of foul.) In case pass touches ineligible receiver, ball goes to opponents at spot of preceding down.



Penalty refused, incomplete pass, missed field goal or conversion, both sides off-side, etc.



Illegal forward pass.

Unnecessary roughness, illegal defensive use of the hands. (Penalty, 15 yards.)

Military salute also used for clipping, followed by striking the back of the knee with hand. (Penalty, 15 yards.)

Signal also used for disqualification fouls and for running into or roughing the kicker. In the latter case, the military salute is followed by swinging the leg as though punting.



Safety.

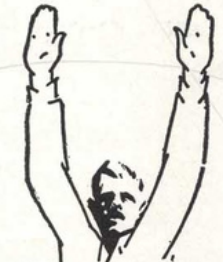

Score — touchdown, field goal, or conversion.



Offside and violation of kick-off formation. (Penalty, 5 yards.)



Time out.



Bo Brown

"You've taught Jenks to be so elusive, he's finally disappeared — ball and all!"

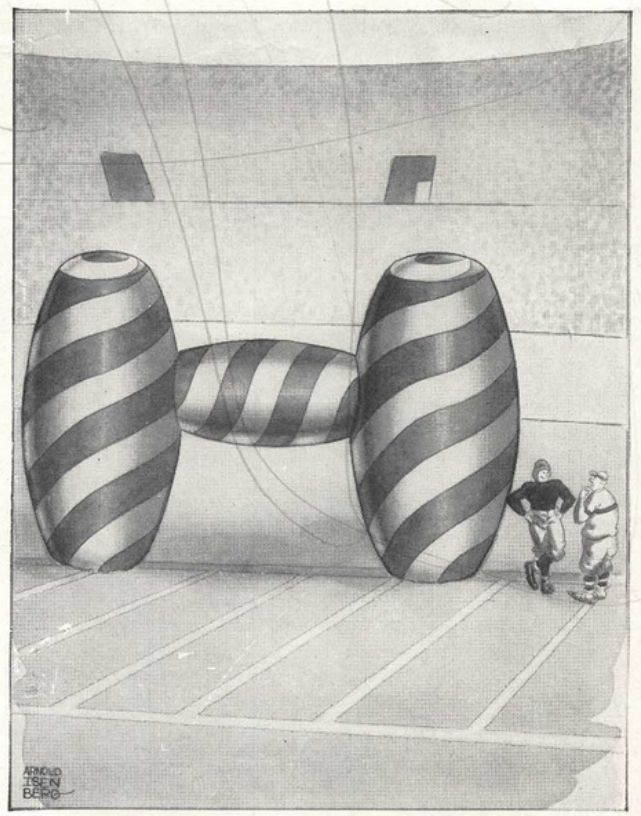

ARNOLD
ISENBERG

"I hope you don't mind. Our kicker is near-sighted!"

How to read the ELECTRIC SPORTS TIMER

The Sports Timer in Kezar Stadium is operated electrically, and it is always correct to the second.

The long hand is the **second** hand; the short hand indicates **minutes** left to play in the quarter.

Associated installed the Electric Sports Timer for your greater enjoyment of football. For your greater enjoyment of motoring, ask your nearest Smiling Associated Dealer for a Football Fan's Credit Card.



another **ASSOCIATED** service

TIDE WATER ASSOCIATED OIL COMPANY

Camel

**— MORE PLEASURE
PER PUFF — MORE PUFFS PER PACK**

**PENNY
FOR PENNY
YOUR BEST
CIGARETTE
BUY**



Copyright, 1939, R. J. Reynolds Tobacco Company, Winston-Salem, N. C.



**By burning 25% slower than the average
of the 15 other of the largest-selling
brands tested—slower than any of them—
CAMELS give a smoking plus equal to**

**5 EXTRA SMOKES
PER PACK**