

Box 111

The California Gridiron

ST. MARY'S COLLEGE vs. UNIVERSITY OF CALIFORNIA

SEPTEMBER 23, 1944

\$.244 Selling Price
.006 Sales Tax
TOTAL PRICE **25c**



WACK
FAGAN

JOHNNIE "Calls" THE SIGNALS!



FOR TRUE SMOKING PLEASURE
Call for **PHILIP MORRIS**

PENALTIES

- 1 Holding by defensive side
- 2 Crawling
- 3 Attempt to draw opponents off-side
- 4 Delaying game
- 5 Taking more than two steps after fair catch

- 14 Holding by side in possession of ball
- 15 Hurdling
- 16 Coaching from sidelines
- 17 Intentional grounding of forward pass or ball intentionally thrown into an ineligible player on or behind the line of scrimmage. In addition to 15 yards penalty, team also loses down

- 29 Foul within one-yard line: half distance to goal line
- 30 Interference with forward pass by defense: loss of the ball

LOSS OF FIVE YARDS

- 6 Offside
- 7 Encroachments on neutral zone
- 8 Interference with opponents before ball is put in play
- 9 Taking time out more than three times during half

LOSS OF FIFTEEN YARDS

- 18 Interference with fair catch
- 19 Tripping
- 20 Unsportsmanlike conduct
- 21 Piling up
- 22 Tackling out of bounds
- 23 Pushing, pulling, interlocking interference, etc.

OTHER PENALTIES

- 31 Slugging: half distance to goal and disqualification
- 32 Flagrant roughing of kicker: 15 yards and disqualification

- 10 Backfield in motion
- 11 Failure of substitute to report to umpire
- 12 Violation of kick-off formation
- 13 Illegal use of hands and arms by defensive players

- 24 Individual going on field without permission
- 25 Failure to come to one-second stop in shift play
- 26 Roughing the kicker
- 27 Clipping
- 28 Illegal return to game

- 33 Any act committed by an outsider but affecting the game: the referee is empowered to impose such penalty as justice may require



saint mary's VERSUS california

CALIFORNIA MEMORIAL STADIUM

September 23, 1944

CONTENTS

Penalties	2	Bear Coaches and Staff	13
College Football—		Information	14-15
Third War Edition	4-5	Stadium Chart	14
St. Mary's Players	6-7	St. Mary's Roster	16
California Players	8-9	California Roster	17
Starting Lineups	10-11	Gael-Bear History	18
Gael Coaches and Staff	12	Preliminary Game	18

THE CALIFORNIA GRIDIRON
Vol. 12 No. 1

Official Athletic Publication
of the

ASSOCIATED STUDENTS UNIVERSITY OF CALIFORNIA
DICK KELLY, Editor
DUANE PARKISON, Editorial Assistant
RICHARD STEPHENS, Art Director



college football- third war edition

St. Mary's and California today present the first Bay Region demonstration that intercollegiate football in all likelihood will survive for a third interesting wartime season.

This traditional opener stands apart from past Gael-Bear encounters in several respects. Neither team has been picked by the pre-season "experts" to win the mythical coast championship. St. Mary's, with a small, young turnout, is supposed to lack depth. The Bears have been overlooked in favor of U.S.C. and U.C.L.A.

Gridiron fans, however, will remember how often the "experts" have been wrong in the past. Either team on the field today may be a surprise.

Head man for the Moraga boys, wily Jimmy Phelan, can be expected to field a team well-grounded in fundamentals

and with enough tricks in store to give a good account of itself. Phelan's ability to get his charges in near mid-season form in time for the opening kick-off is recognized among fans familiar with Irish Jim's long and successful coaching career.

A constant threat to the Bears will be Lloyd Duncan, Gael left half. During pre-season practice, Duncan's accurate passing to Gael ends, Jerry Perich and Jack Shields, has warned the football world that the 1944 Gaels will be a dangerously explosive team.

The Bears this year are likely to display less power football in favor of "wide open," deceptive play. With a line averaging 186 and a backfield averaging 166, the 1944 Bears will have to depend more upon speed and deception than brawn. Coach Stub Allison hopes the double wing and

"T" formations will do the trick.

Running the "T" will be Jim Muir, a non-letterman reserve of last season, or little Bob Celeri. Fresh from Fort Bragg high school in Northern California, Celeri is the lightest man in the Blue and Gold backfield. Today's game will see Celeri under fire for the first time. His coolness while passing under pressure during practice has impressed the coaching staff.

In the preliminary, the Cal Ramblers play host to the Fairfield-Suisun Army Air Base eleven. The visitors are led by player-coach Pfc. John Giannoni, former St. Mary's and Cleveland Rams end.

The Skymasters promise to show the fans plenty of football this season though the base organized a team just this last summer for the first time.

In the first of the half-time stunts,

planned as regular features, the California band, Glee club, Treble Clef and rooting section will provide the entertainment. From the playing field, Glee club and Treble Clef will sing songs honoring St. Mary's College, the Navy, the Army, the Army Air Corps and the Marines. As they sing, the rooting section will execute card stunts in consonance with each particular song.

In memory of California's beloved perennial sophomore, the late Clinton R. "Brick" Morse, two songs written by him will be sung during half-time. The songs chosen are "Sons of California" and "Hail to California."

Today's game, with all its traditional color, suspense and excitement, should prove that intercollegiate football can carry on.

YANK—Tackle
SHIELDS—End

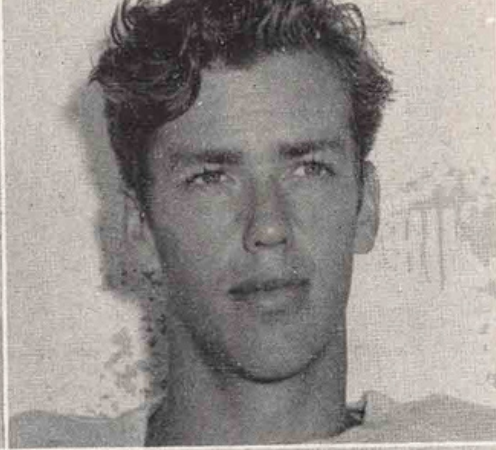

URIZ—Center
MACDONALD—Full



LAWRENCE—End
PERICH—End



TURNER—Quarter
DESMOND—Half

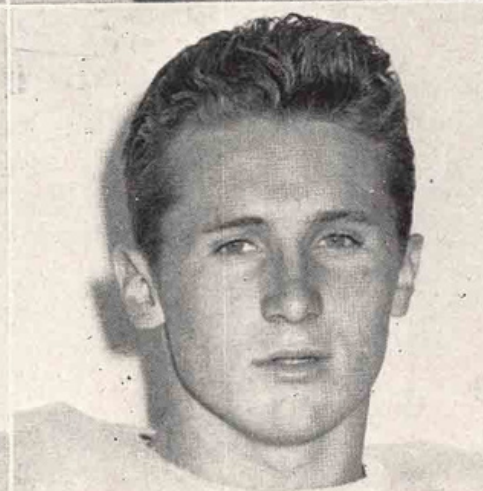
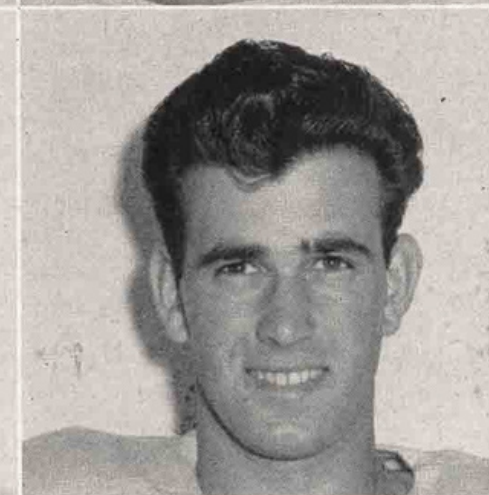
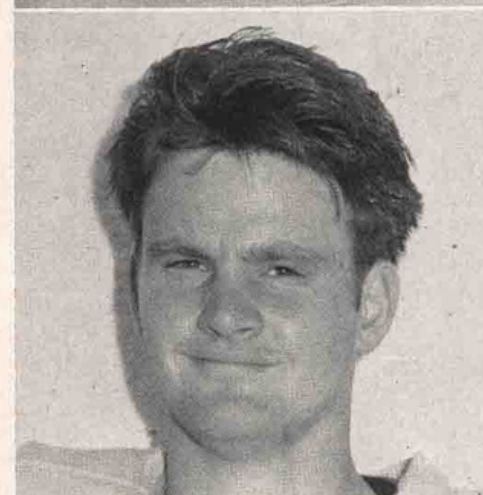
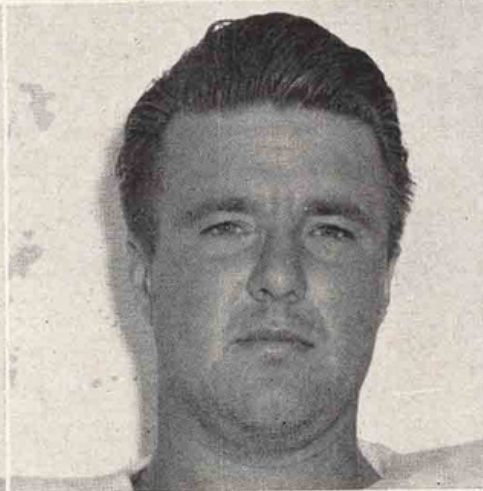
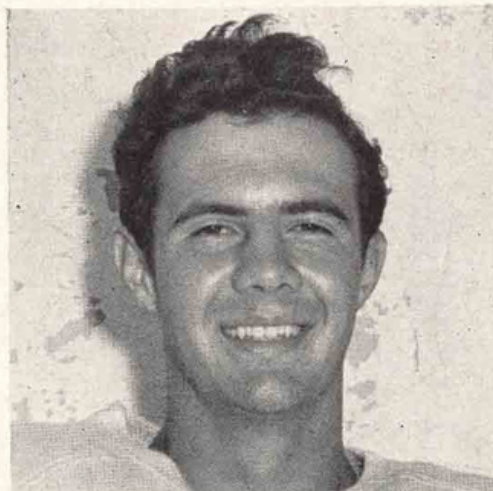
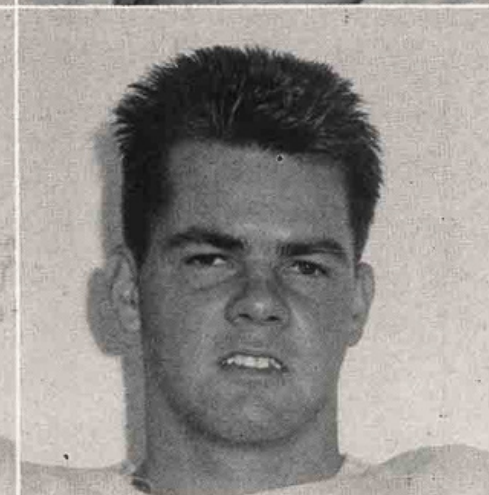
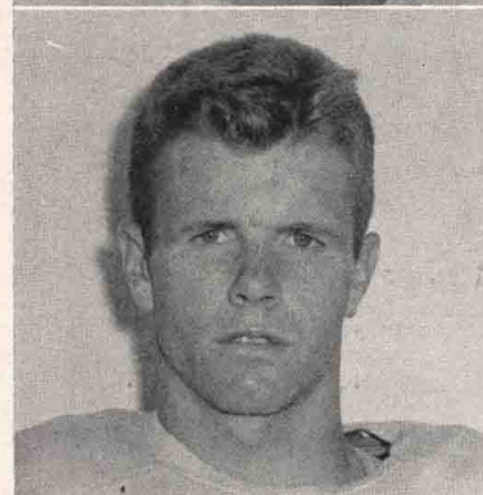

DINI—End
O'CONNOR—Quarter

VALIQUETTE—Tackle
GREALISH—Half

BAUER—Guard
RYDLEK—Center

SCUDDER—Guard
DALY—End

JOHNSON—Half
McGOLDRICK—End

CARTER—Tackle
DUNCAN—Half

the saint mary's

"GAELS"

GARTHWAITE—Full
PETERSON—End



WOOD—Center
POWELL—Quarter

HIRSCHLER—End
ROJESKI—Guard

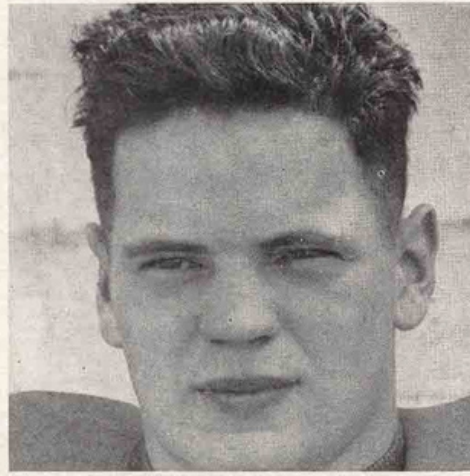

BROWN—Quarter
HARDING—Center

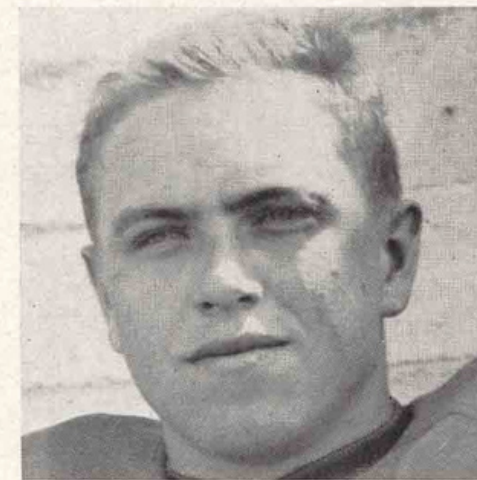
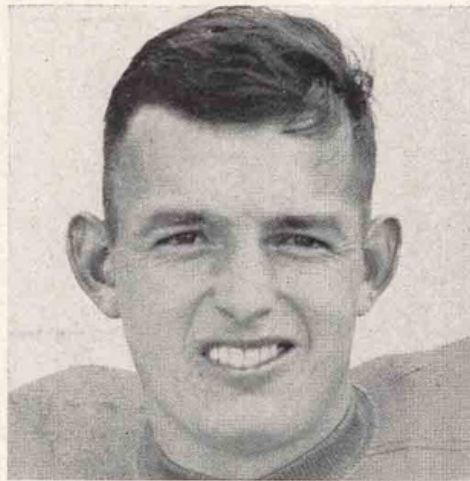

RASMUSSEN—End
ROTTKE—Half

QUIST—Half
GROTHUS—Tackle

KIGER—Center
ANDERSON—Half

JANOPAUL—Center
MADIGAN—Guard

MILLER—Half
DUNCAN—Tackle

ODELL—Tackle
SHORE—Guard

the california

"BEARS"

RIGHT COMBINATION *** WORLD'S BEST TOBACCOS

st. mary's
Starting Lineup

RHB Desmond 17	FB MacDonald 26	LHB Duncan 23
RE Perich 45	RT Yank 31	RG Bauer 44
2 O'Connor, g	3 Verceles h	4 Moody, h
5 Bennett, h	6 Orlandi, g	7 Turner, g
8 Duffy, t	9 Dini, e	10 Valiquette, t
11 Carlson, g	12 Saiz, h	14 Daly, e
15 Reymann, h		

Q O'Connor 2	C Rydlek 43	LG Scudder 20	LT Valiquette 10	LE Shields 21
17 L. Desmond, c	18 McGoldrick, e	19 Johnson, h	20 Scudder, g	21 Shields, e
23 Duncan, h	24 Uriz, c	25 J. Desmond, h	26 MacDonald, f	27 Caulfield, c
28 Razo, t	29 Pimental, g	31 Yank, t		
32 Carter, t	33 Edwards, t	34 Gray, t	36 Caragozian, h	37 Lawrence, e
38 Grealish, h	39 Littrell, t	40 Gallagher, e	42 Sweeney, g	43 Rydlek, c
44 Bauer, g	45 Perich, e			

OFFICIALS
Referee—Tom Fitzpatrick (Utah)
Umpire—Bill Corbus (Stanford)



california
Starting Lineup

RHB Quist 65	FB Loper 89	LHB Stuart 69				
RE Hirschler 23	RT Borghi 32	RG Madigan 25	C Harding 24	LG Hachten 34	LT Duncan 38	LE Higgins 27
21 Baker, e	22 Rojeski, g	23 Hirschler, e	24 Harding, c	25 Madigan, g	27 Higgens, e	28 Callen, e
32 Borghi, t	33 Barnett, h	34 Hachten, g	35 Grothus, t	36 Shore, g	38 Duncan, t	42 Groff, t
43 Rottke, h	44 Janopaul, c	45 Edmondson, g	46 Rasmussen, e	48 Thrans, f	54 Elliot, g	58 Odell, t
59 Celeri, q	62 Piersall, h	63 Miller, h	65 Quist, h	66 Muir, q	68 Powell, q	69 Stuart, h
73 Anderson, h	79 Anderson, h	83 Avery, t	85 Klinger, g	87 Kiger, c	88 Brown, q	89 Loper, f
92 Bryant, e	94 Garthwaite, f	96 Wood, c				

OFFICIALS
Field Judge—Bob Evans (Millikin)
Head Linesman—Al Terremere (Santa Clara)

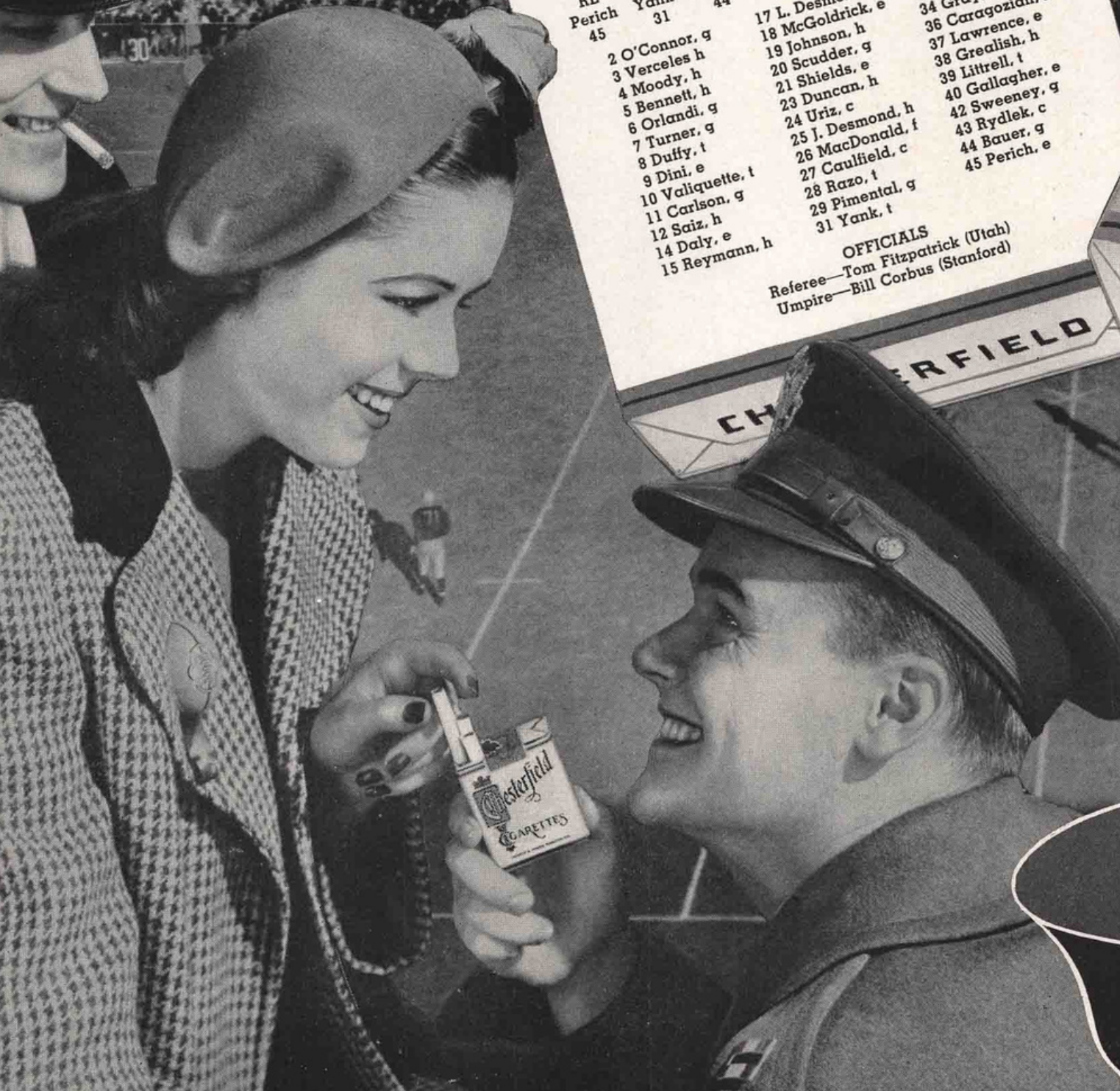

On the Campus IT'S **CHESTERFIELD**



"JIM" phelan



Gael Coaches AND STAFF

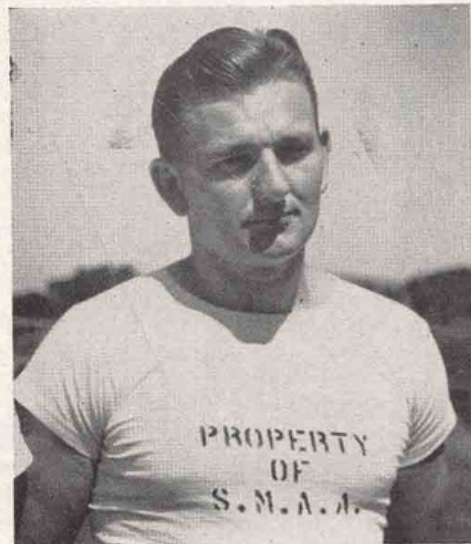

Phelan's assistant football coach is Marty Kordick.

Bird's eye view of St. Mary's College in the Moraga foothills.



Historic landmark of the Moraga campus is the beautiful St. Mary's chapel.



Director of athletics at St. Mary's is Brother Anselm.

Bear Coaches AND STAFF



Assistant coach of the California varsity is Clarence "Nibs" Price.



Harry Davis is athletic manager at the University of California.



"STUB" allison

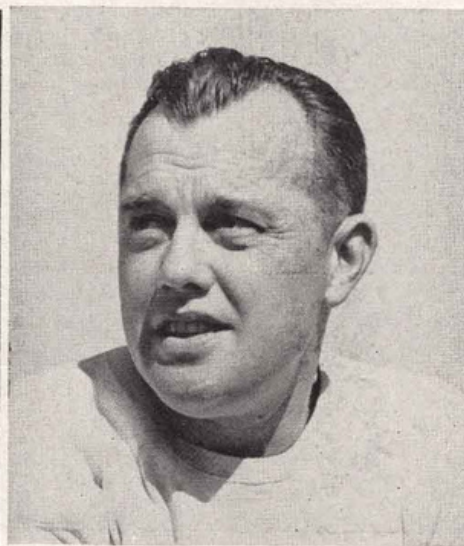

Clint Evans, former freshman football coach, now serves as Associated Students' general manager.

Irvin C. "Utz" Uteritz is the Bear backfield coach.

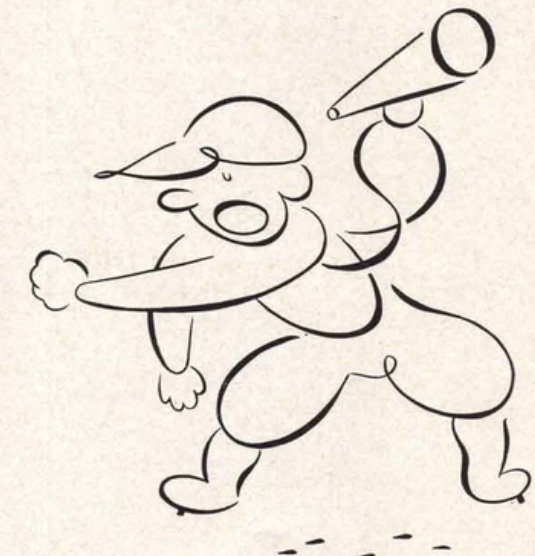
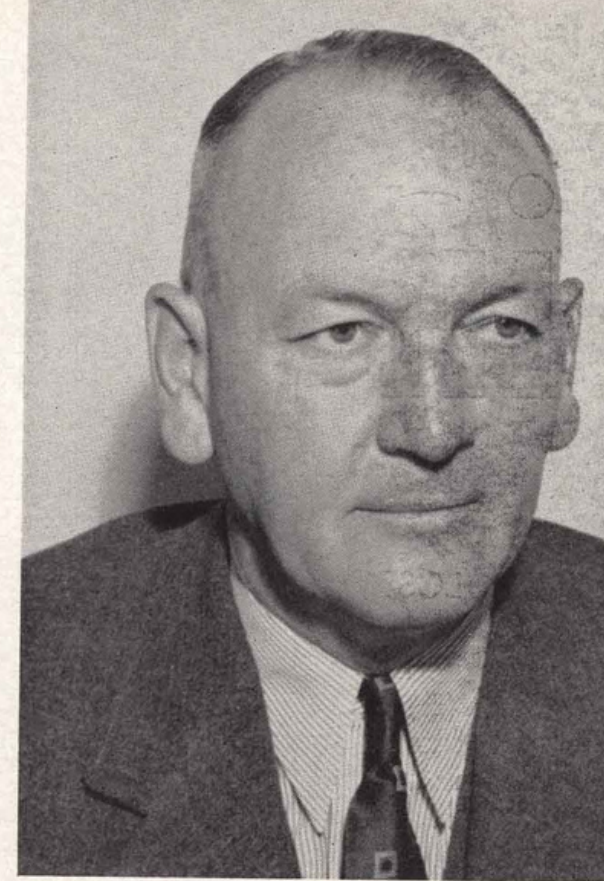

information



LOST AND FOUND ARTICLES

Loss of articles should be reported at the police station near the stadium North gate (see stadium chart). Those finding articles should turn them in to the police station near the North gate. Those suffering losses in the stadium area may inquire about their property at this station any time within one-half hour after the end of the game. After this time inquiries should be made at the campus police station in room 39 of the University Administration building.

PUBLIC TELEPHONES

Telephone pay stations are located near North gate, South gate and West gate.

REST ROOMS

Rest rooms are located underneath the stands. For exact locations see stadium chart.

FIRST AID

First aid may be obtained at the emergency rooms marked on the map of the stadium.

POLICE STATION

The stadium police station is located in

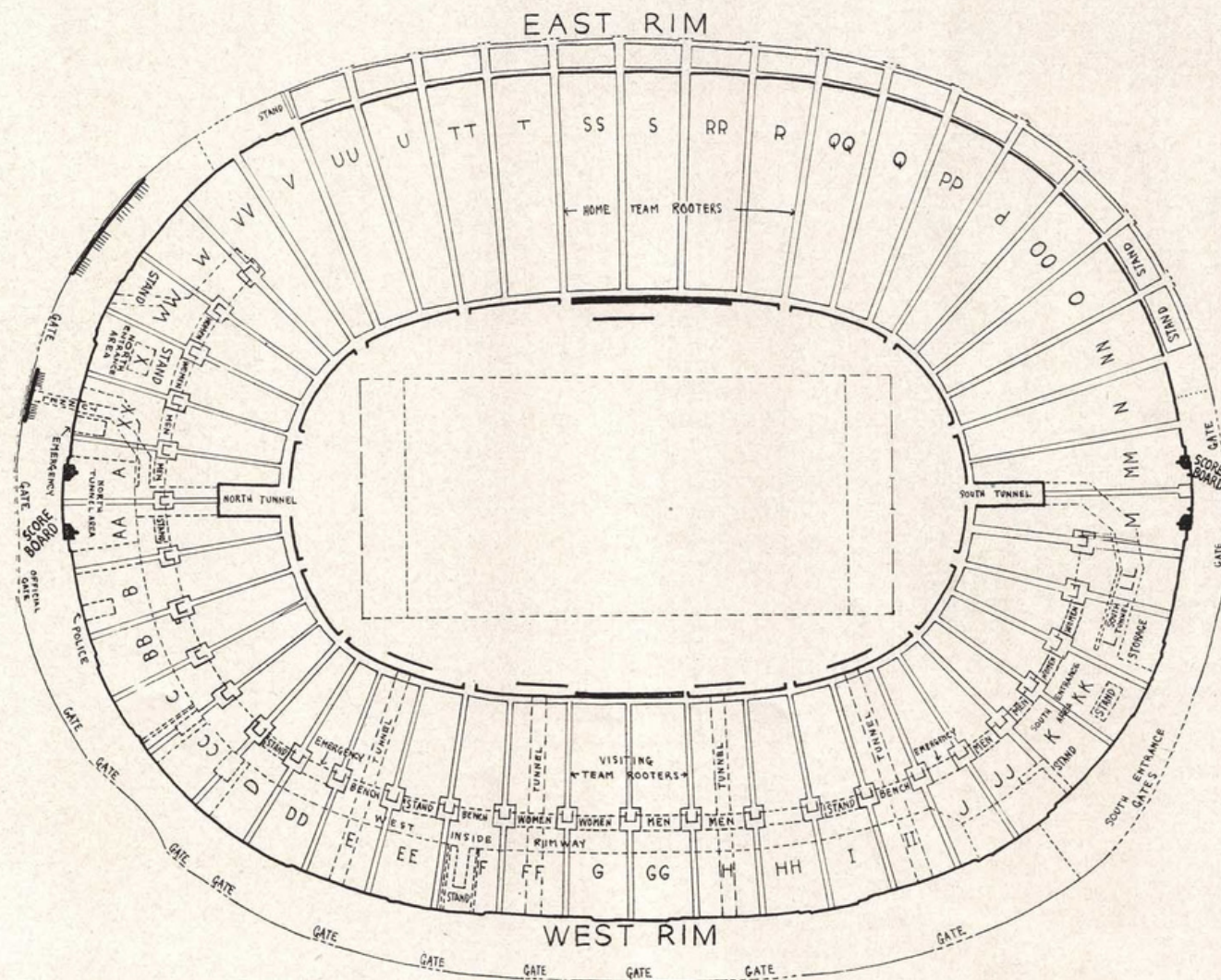

the stadium wall just west of the stadium North gate.

TRANSPORTATION SERVICE

Fast service from San Francisco is provided by the Key System's F line, leaving the East Bay terminal at First and Mission in San Francisco every twenty minutes. Fans may walk up Bancroft way or transfer to the K street car at Adeline and Alcatraz.

In the East Bay, transportation to the stadium is provided by street cars numbered 5 or 6. Those served by the 3, 4 or 7 street car lines and those served by the 62 or 67 bus lines can transfer to the 6 car at University and Shattuck. Other street car and bus lines in Oakland and Berkeley meet either the 5 or 6 car.

PROGRAMS

May we suggest that you save your official souvenir program after today's game and mail it to some friend or relative in the service. Many servicemen have written letters asking for copies of The California Gridiron, your official program. Your thoughtfulness in forwarding your copy to a serviceman will be appreciated.

By writing to Associated Students Publications at the University of California and enclosing 25 cents, copies of any California program will be mailed anywhere in the United States or to Navy, Marine or Coast Guard personnel overseas if the correct fleet post office is included in the address. In the case of Army personnel a written request from the addressee must accompany the order to send a copy of The California Gridiron to a soldier. Additional copies of this program can be obtained from salesmen in the stadium.

REFRESHMENTS

Stands selling refreshments are located within the stadium for the convenience of spectators. The location of these stands is shown on the map of the stadium. For the convenience of spectators who do not wish to leave the stands during the game, salesmen are circulating through the stands.

1944 California Football Schedule

MEMORIAL STADIUM, BERKELEY

- Sept. 23 ST. MARY'S
- Sept. 30 *U. C. L. A.
- Oct. 14 COLLEGE OF PACIFIC
- Oct. 21 SHOEMAKER FIELD
- Oct. 28 *WASHINGTON
- Nov. 4 COAST GUARD
- Nov. 18 *U. S. C.
- Nov. 25 NAVY PRE-FLIGHT

GAMES AWAY

- Oct. 7 U. S. C.
- Nov. 11 U. C. L. A.

*Reserved seat games.

ALL VARSITY HOME GAMES START AT 2:30 P.M.



APPLE "HONEY" HELPS KEEP OLD GOLDS FRESH!

• A mist of Apple "Honey" is sprayed on Old Gold's fine tobaccos to help hold in the natural freshness.



saint mary's roster

19

44

california roster

No.	NAME	Pos.	AGE	WT.	Ht.	MILITARY STATUS	HOME TOWN
1	Tom Keating	G	17	163	5.10	Not Registered	San Diego
2	Dennis O'Connor	G	21	163	5.9	Army Discharge	Berkeley
3	Leo Verceles	H	16	150	5.8	Not Registered	Pasadena
4	Wilbur Moody	H	17	151	5.8	Not Registered	Berkeley
5	Bell Bennett	H	17	144	5.8	Not Registered	Monrovia
6	Orlando Orlandi	G	17	163	5.7	Not Registered	Berkeley
7	Joe Turner	G	17	175	6.0	Not Registered	Los Angeles
8	Tom Duffy	T	17	172	5.11	Not Registered	San Francisco
9	George Dini	E	20	178	5.10	Army Discharge	Oakland
10	Jack Valiquette	T	20	196	5.11	4-F	Reno, Nevada
11	George Carlson	G	17	198	5.11	Not Registered	Riverside
12	Joe Saiz	H	19	158	5.10	4-F	Santa Fe, N. M.
14	Larry Daly	E	17	174	5.11	Not Registered	Berkeley
15	Harold Reymann	H	20	175	5.10	4-F	Oakland
17	Louis Desmond	C	17	170	5.11	Not Registered	Sacramento
18	Brian McGoldrick	E	17	162	5.11	Not Registered	Pasadena
19	Ray Johnson	H	18	169	5.11	4-F	Vallejo
20	John Scudder	G	17	176	5.9	Not Registered	Oakland
21	Jack Shields	E	17	165	5.11	Not Registered	Half Moon Bay
23	Lloyd Duncan	H	17	173	5.10	Not Registered	Berkeley
24	Victor Uriz	H	18	168	5.10	Army Air Corps	Marysville
25	John Desmond	H	18	168	5.10	Navy Discharge	San Francisco
26	Jack MacDonald	F	17	193	5.11	Not Registered	El Segundo
27	Joe Caulfield	C	17	176	5.10	Not Registered	Oakland
28	Augustine Razo	T	17	157	5.11	Not Registered	Los Angeles
29	Frank Pimentel	G	17	180	5.9	Not Registered	Hughson
31	Vern Yank	T	17	194	6.0	Not Registered	Klamath Falls, Ore.
32	Donald Carter	T	17	191	6.1	Not Registered	El Segundo
33	Travis Edwards	T	17	185	5.11	Not Registered	Sacramento
34	Daniel Gray	T	18	188	5.8	4-F	Oakland
36	Johnnie Caragozian	H	17	160	5.9	Not Registered	Reedley
37	Earl Lawrence	E	18	189	5.11	4-F	San Francisco
38	Jack Grealish	H	17	186	6.0	Not Registered	San Francisco
39	Hugh Littrell	T	17	192	6.0	Not Registered	El Centro
40	Ed Gallagher	E	19	181	5.10	2-C	Wheatland
42	Neil Sweeney	G	17	160	5.9	Not Registered	San Francisco
43	Neal Rydlek	C	20	184	6.0	Navy Discharge	Inglewood
44	Richard Bauer	G	17	193	5.9	Not Registered	Los Angeles
45	Jerry Perich	E	17	187	6.1	Not Registered	Sacramento

No.	NAME	Pos.	AGE	WT.	Ht.	EXP.	MIL. STATUS	HOMETOWN
21	Jon Baker	E	21	187	6.1	1jv	Navy V-12	San Francisco
22	Frank Rojascki	G	19	195	5.11	1fr.	Navy V-12	Omaha, Nebr.
23	Dave Hirschler	E	19	180	6.1	1fr.	Navy V-12	South Pasadena
24	Roger Harding	C	21	190	6.2	1vL	Civilian	Walnut Creek
25	Dick Madigan	G	20	173	5.10	1vL	Marine	Piedmont
27	John Higgins	E	19	178	6.0	1hs	Marine	Piedmont
28	Ed Callan	E	19	200	6.3	3hs	Navy V-12	San Francisco
32	Henry Borghi	T	19	195	6.3	1fr.	Navy ROTC	Decoto
33	Ed Barnett	H	19	180	5.11	1vL	Marine	South Gate
34	Bill Hachten	G	19	195	6.0	1vL	Marine	Huntington Park
35	Joe Grothus	T	19	190	6½	1v	Navy V-12	Davenport, Ia.
36	Nathan Shore	G	17	182	6.0	3hs	Civilian	Long Beach
38	Bill Duncan	T	22	190	6.0	1v	Navy V-12	Berkley, Mich.
42	Jack Groff	T	19	200	6.4	3hs	Marine	San Diego
43	Curt Rottke	H	18	165	5.9	3hs	Navy ROTC	Waseca, Minn.
44	Pete Janopaul	C	19	180	6.0	3hs	Marine	Modesto
45	Dick Edmondson	G	19	190	6.2	1hs	Navy V-12	Whittier
46	George Rasmussen	E	20	174	6.2	1vL	Marine	San Clemente
48	Neil Thrans	F	17	170	5.8	3hs	Civilian	Oakland
54	John Elliot	G	18	180	6.1	1hs	Civilian	Long Beach
58	Dick Odell	T	18	190	6.2	2hs	Navy V-12	Taft
59	Bob Celeri	Q	17	156	5.9	2hs	Civilian	Fort Bragg
62	Jack Piersall	H	21	165	5.9	1fr.	Navy V-12	Blue Lake
63	Ed Miller	H	18	160	5.10	4hs	Navy V-12	Downey
65	George Quist	H	19	185	6.0	1vL	Navy V-12	San Francisco
66	Jim Muir	Q	19	170	5.10	3hs	Navy V-12	Oakland
68	Bob Powell	Q	20	175	6.2	2hs	Navy V-12	San Francisco
69	Joe Stuart	H	19	160	5.8	1vL	Navy V-12	Piedmont
73	Howard Peterson	E	19	195	6.3	2hs	Navy V-12	Lompoc
79	Ed Anderson	H	20	180	6.0	3hs	Marine	Honolulu, T. H.
83	Burt Avery	T	21	190	6.0	1vL	Navy V-12	Oakland
85	Jack Klinger	G	20	185	5.10	2hs	Civilian	Sacramento
87	Irv Kiger	C	23	185	6.3	1jc	Navy V-12	San Luis Obispo
88	Don Brown	Q	19	155	5.11	2hs	Navy V-12	Stockton
89	John Loper	F	21	165	5.10	1fr.	Navy ROTC	Berkeley
92	Bill Bryant	E	18	180	5.11	1v	Marine	San Leandro
94	Jed Garthwaite	F	19	175	6.0	1vL	Navy ROTC	Madera
96	Bob Wood	C	19	195	6.2	1hs	Navy V-12	Glendale

Longines is the official watch for timing California football games.

preliminary game

FAIRFIELD-SUISUN ARMY AIR BASE
vs. CALIFORNIA RAMBLERS

Skymaster	Pos.	Ramblers
20 Holley	LER	Gierlich 69
18 Guldner	LTR	Lerond 63
37 Stasick	LGR	Beverly 22
32 Rockhill	C	Johnson 28
33 Sanders	RGL	Cameron 25
17 Duckert	RTL	Conard 24
15 Dansby	REL	Unger 75
29 O'Brien	Q	Snook 98
24 Meyer	LHR	Kirstene 37
22 Lester	RHL	Cornell 82
39 Sunderlin	F	Paul 99

REFEREE: LEO ROONEY (St. Mary's)
UMPIRE: SABIN RICH (Whitman)
HEAD LINESMAN: EMIL LAMAR (U.C.L.A.)
FIELD JUDGE: CALVIN BOBERG (Utah)

SKYMASTERS

10 Ashker, h	28 Murphy, h
11 Audette, g	29 O'Brien, q
12 Barr, f	30 Prati, c
13 Brolaski, h	31 Pittaway, q
14 Bystricki, e	32 Rockhill, c
15 Dansby, e	33 Sanders, g
16 Di Salvo, g	34 Sasse, e
17 Duckert, t	35 Scroggins, g
18 Guldner, t	36 Sexton, g
19 Hamilton, t	37 Stasick, g
20 Holley, e	38 Steinbruecker, g
21 Larkin, h	39 Sunderlin, f
22 Lester, h	40 Taylor, f
23 Mead, t	41 Tresco, t
24 Meyer, h	42 Vianelli, g
25 Mills, t	43 Wade, e
26 Morrow, c	44 Wernet, q
27 Mund, t	45 Winchell, g

Giannoni (Player-Coach), e

RAMBLERS

22 Beverly, g	96 Power, g
25 Cameron, g	94 Ring, q
34 Caraballo, g	54 Savo, t
24 Conard, t	98 Snook, q
82 Cornell, h	39 Sypolt, q
21 Dunne, e	68 Taylor, g
89 Edmondston, h	75 Unger, e
42 Erb, t	Bergson, t
69 Gierlich, e	Cahill, h
72 Gray, h	F. Davis, c
26 E. Johnson, e	M. Davis, c
28 D. Johnson, c	Errett, t
37 Kirstene, h	Leisz, h
66 Koepf, t	Masoro, g
63 Lerond, t	Pedersen, h
48 Martin, h	Purcell, c
44 Meyer, g	Raucci, h
67 Murphy, f	Russell, e
59 Nelson, h	Sheppard, h
78 Nugent, e	Still, t
58 Packard, f	Stockton, g
99 Paul, f	Warriner, h
73 Pavlow, f	Werlhoff, e

gael-bear history

SCORES OF PREVIOUS GAMES

YEAR	ST. MARY'S	CALIFORNIA
1915	6	20
1916	6	48
1917	14	13
1918	14	40
1919	0	19
1920	0	127
1921	0	21
1922	0	41
1923	0	49
1924	7	17
1925	0	6
1926	26	7
1927	0	13
1928	0	7
1929	0	0
1930	6	7
1931	14	0
1932	12	12
1933	13	14
1934	7	0
1935	0	10
1936	10	0
1937	7	30
1938	7	12
1939	7	3
1940	6	9
1941	0	31
1942	0	6
1943	12	27

Total Games Played: 29

St. Mary's Victories	6	Total Points Scored:	
California Victories	21	St. Mary's	174
Ties	2	California	589



WHAT HAPPENED LAST YEAR

CALIFORNIA 27	ST. MARY'S 12	
With Art Honegger and Bill Joslyn leading the way, the Bears scored a 27 to 12 win over St. Mary's. Honegger tallied three times, twice on line plunges and once on a pass from Joslyn. End Bill Nourse scored when he picked up a kick blocked by Tackle Fred Boensch and dashed 28 yards into pay dirt. Herman Wedemeyer passed to Tom Pierson and lateralled to Marion Childers for St. Mary's touchdowns.		
149	Yardage from Scrimmage	36
20	Yards Lost from Scrimmage	26
17	Passes Attempted	21
7	Passes Completed	10
88	Yardage from Passes	80
237	Yards Gained, Passes and Scrimmage	116
10	Total First Downs	5
36.1	Punting Average	36.3

NEXT GAME

PRELIMINARY AT 12 NOON
C. G. RECEIVING STATION
vs. CALIFORNIA RAMBLERS



SEPT. 30TH
2:30 P.M.
CALIFORNIA
MEMORIAL
STADIUM

U.C.L.A. BRUINS VERSUS CALIF. BEARS

Reserved seat tickets on sale at booths No. 1, 7 and 12 during the halftime or after today's game. Tickets also on sale at all the regular agencies.

Official Timing Watch

ST. MARY'S - CALIFORNIA FOOTBALL GAME

Longines

the World's Most Honored Watch

winner of 10 world's fair grand prizes and 28 gold medal awards

Product of Longines-Wittnauer Watch Co.



Quality
carries on



Drink

Coca-Cola

TRADE-MARK REG. U. S. PAT. OFF.

Delicious and
Refreshing

