

U. OF ALABAMA vs. S.I. MARY'S



OFFICIAL SOUVENIR PROGRAM

UNIVERSITY OF

ALABAMA

VS.

SAINT MARY'S

AMERICAN FOOTBALL



KEZAR STADIUM

SATURDAY, DECEMBER 3, 1932

Published by Press Bureau

BOARD OF ATHLETIC CONTROL, ST. MARY'S COLLEGE

GEORGE RAILTON (Director) : JOHN ARAGNI : HARRY GARRETTSEE : JACK TOLAN : RANDY SMITH

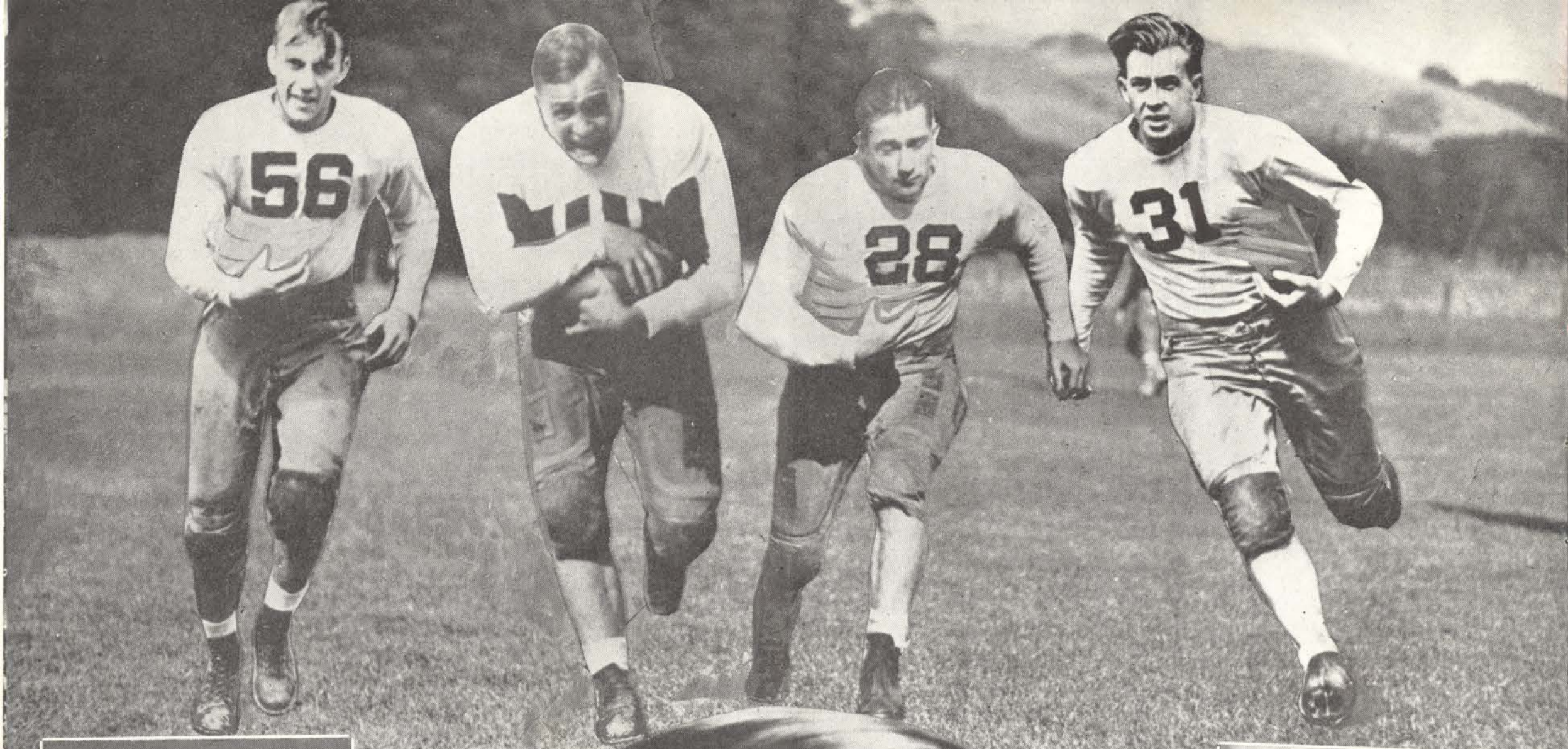

PROBST  
ASSISTANT COACH

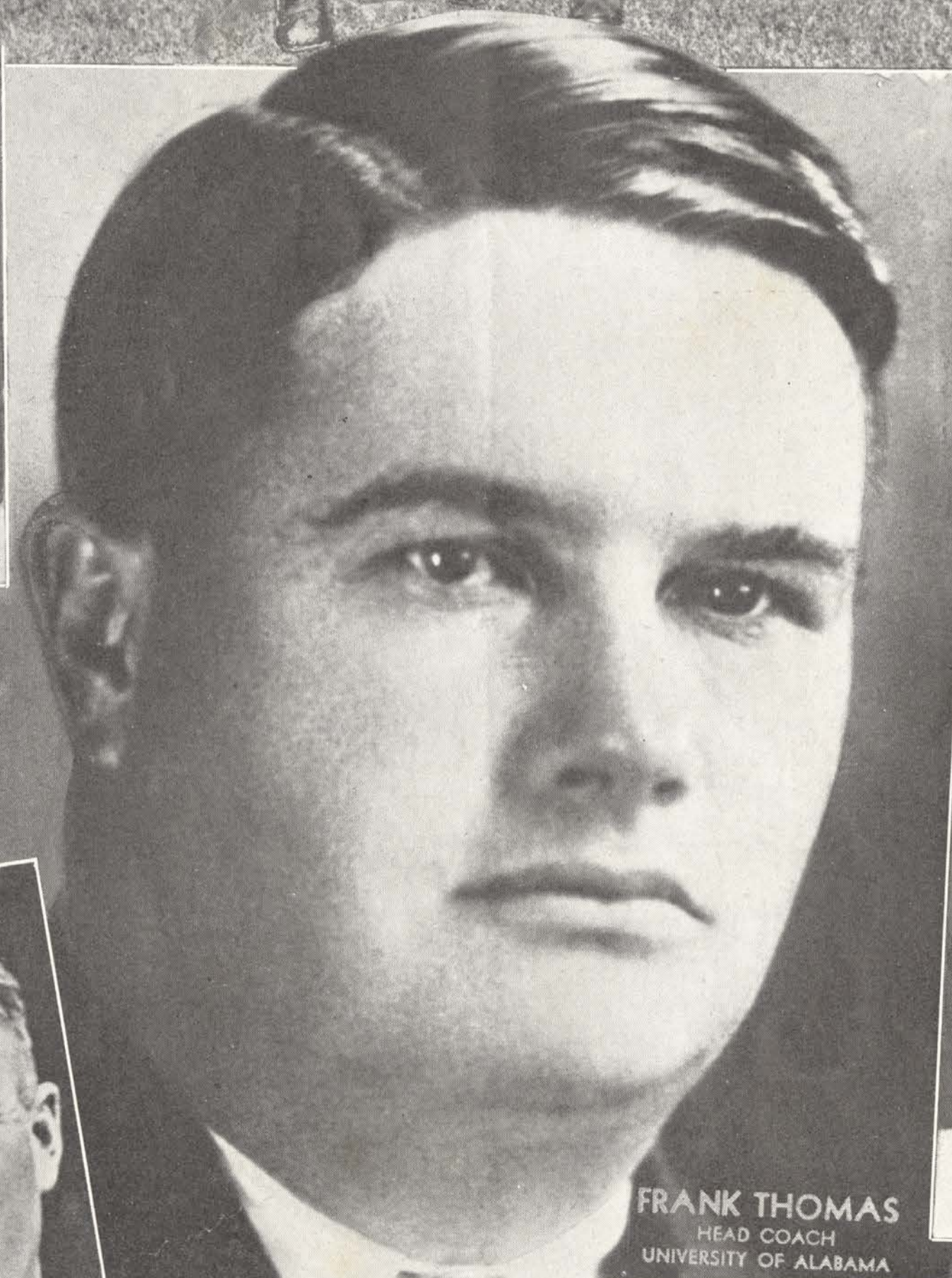

FRANK THOMAS  
HEAD COACH  
UNIVERSITY OF ALABAMA



HENRY CRISP  
DIRECTOR OF ATHLETICS  
UNIVERSITY OF ALABAMA



WHITWORTH



DREW  
ASSISTANT COACH



McNALLY  
ASSISTANT COACH



FRANKIAN  
ASSISTANT COACH



KEZAR STADIUM



STRADER  
FRESHMAN COACH



FISHER  
ASSISTANT COACH



FLETCHER  
ASSISTANT COACH



EDWARD P. "SLIP" MADIGAN  
HEAD COACH  
SAINT MARY'S COLLEGE

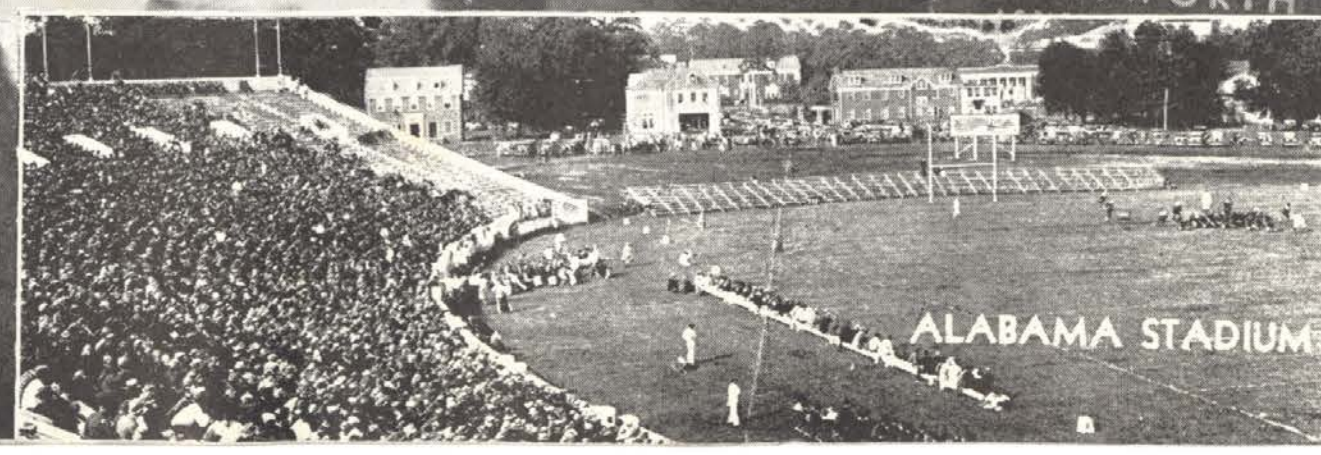

ALABAMA STADIUM

# TODAY'S GAME

By GEORGE RAILTON

SAN FRANCISCO'S second inter-sectional football battle takes place today when the Red Elephants from Alabama and the Galloping Gaels from Saint Mary's meet on the turf. Both teams have met with defeat in the earlier part of their schedule, there is no championship in the offing, but still the game today will be one of the greatest played in this part of the country for the 1932 grid season.

Alabama and its Crimson Tide is the only team ever to have repeated success on the Pacific Coast. In their three previous games on the coast the Bamas have won two and tied one. No team has ever come from the East or South that can present such an inter-sectional record as the one made by the Alabamans.

Under the leadership of Captain John "Hurry" Cain the Elephants will probably enter into today's contest as the favorites. Their line boasts of a record of having only one first down scored through it. Coach Frank Thomas of the Tide claims to have better than 200 pound tackles three deep on each side of the line. While in the backfield there is more than just Mister John Cain to make the offensive powerful. Chappell and Howell

are the visitors' big threats in the over head department of the game. Some southern critics claim Chappell can handle a pigskin as well as Gilbert of the Southern Methodist last year, and that boy could throw a mean pass.

While for the Gaels Brovelli will be playing his last football game in college, the same goes for six other Gael players. Vivaldi at left end will end his services for the Red and Blue when the game ends, as will Gould at tackle, Charlie Baird, and Captain Bill Beasley in the backfield. Dutch Rubel will be snapping back the ball for the last time in today's game and Pendleton will also climax his college football career.

It is in the fact that the seven boys from Saint Mary's are playing their last football game under the Gael banner that their chances for victory rest. Slip Madigan, himself, stated "If Saint Mary's is going to win the Alabama game they must play twenty per cent better football than they did at any time this season." The Gaels must rise to greater heights than they did in their eighty yard march to a touch-down against Oregon. They must play inspired football to win from the invading Alabamans.

Forward passes will probably fill the air this afternoon. With the Elephants' line being only half as strong as advance reports make it the Gaels will have to return to their passing game of the 1931 season. The "Scarlet Raiders" of 1931 will have to take to the air again as they did against the Trojans and Mustangs last year.

With the injury of Bill Beasley in the Oregon game last week the Saints have lost the power of one of their most elusive safety men. Beasley's injury is of such a nature that it will not be known until game time whether or not he will play today. Without the use of Beasley the Gaels are robbed of the services of their most accurate passer.

There will be an interesting fight on between Angel Brovelli and John Cain of the Tide in today's game. Cain has been picked by many southern writers as All-American fullback. On the other hand, Brovelli has gained the same distinction in this section of the country. Both boys do the lion's share of the punting for their teams, they both are known by their many opponents as great blockers and defensive men. While neither of the two boys passes, they do carry the ball on line smashing thrusts at center and quite frequently dart around end with speed which only a halfback should possess. Yes, the boy who shows up

the better today will have the edge on the mythical fullback job.

The right side of the Gael line will have an excellent opportunity in blocking punts today. Cain is a left-footed punter and this should give the right side of the Saints' forward wall the break on punt blocking. Possibly if Gilbert and Fred Canrinus get together they can cut down Cain's punting average to where the southerners will think someone else is punting for the Tide.

At any rate, with the Bamas recognized as the strongest eleven in the South for the closing grid season and the Gaels' record proving them as the best eleven in these parts the game today should not be lacking in colorful football. Then again when two Notre Dame team mates such as Frank Thomas, coach of the Crimson Tide, and Slip Madigan of the Gaels are sitting on opposite benches there is sure to be a real ball game.

Next year Senor Moraga will bring the Southern Methodist "Flying Circus" to San Francisco again for the third inter-sectional college football game to be played at Kezar. So after the final gun pops today no matter who wins, Senor Moraga wishes to thank the fans for the way they have accepted his show for the past nine weeks and remind them he will be back again next year.

Adios for 1932.

# ALABAMA

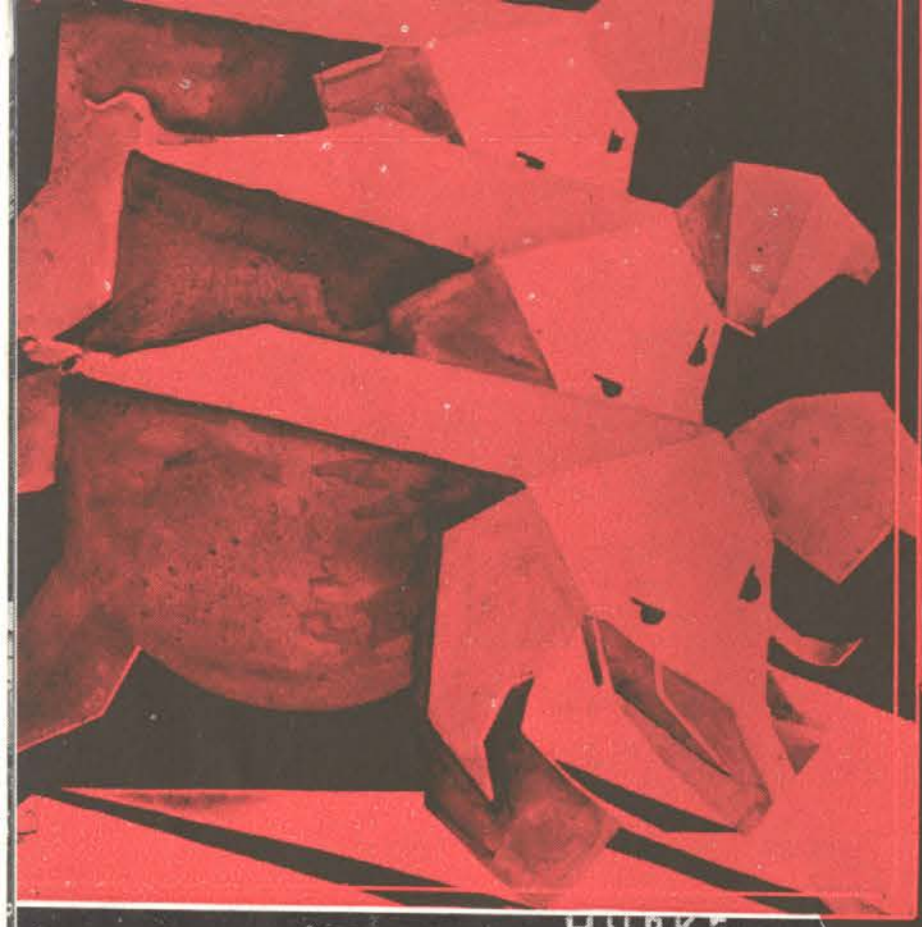

## RED ELEPHANTS

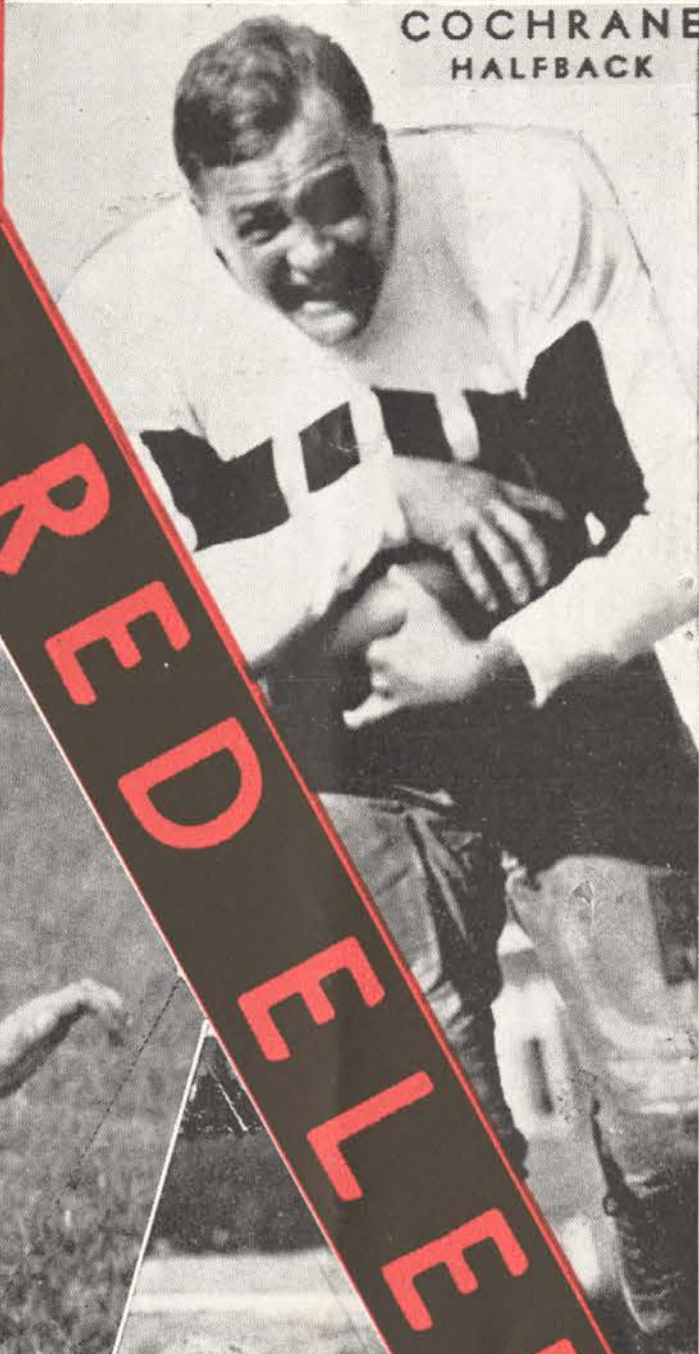

COCHRANE  
HALFBACK



HUPKE  
TACKLE

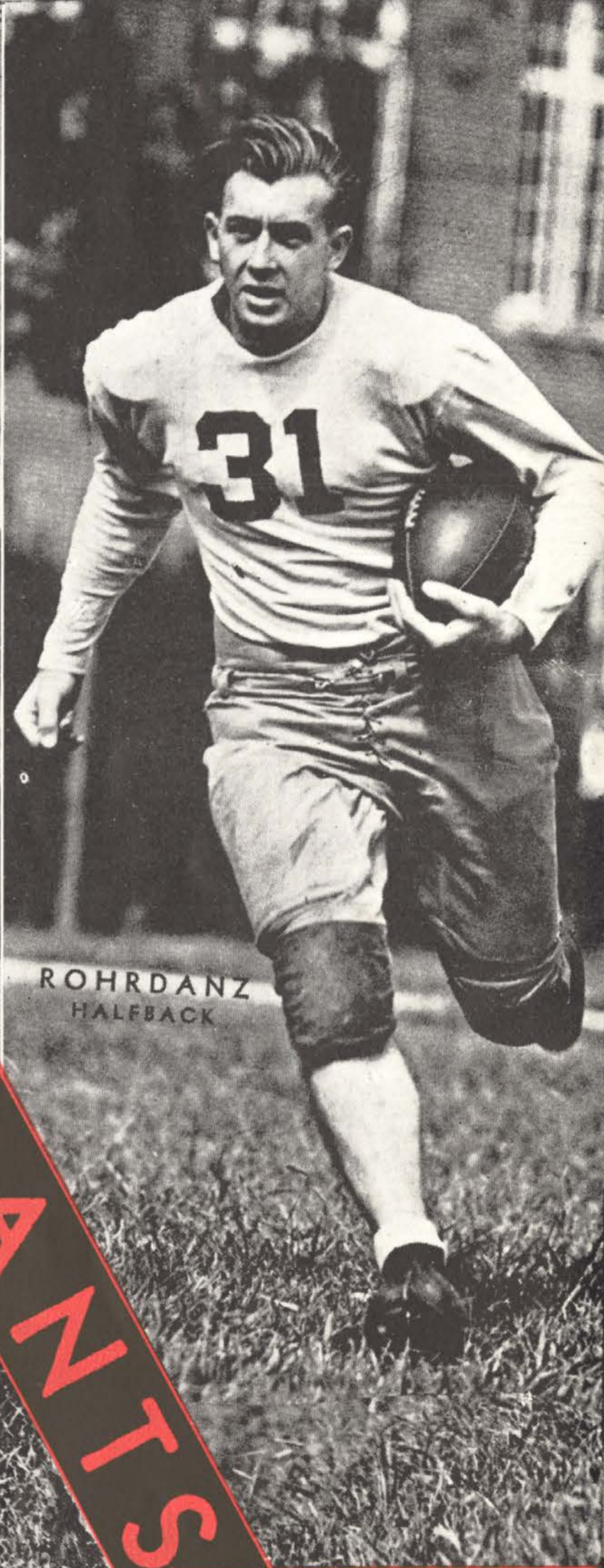

ROHRDANZ  
HALFBACK



HOWELL  
HALFBACK

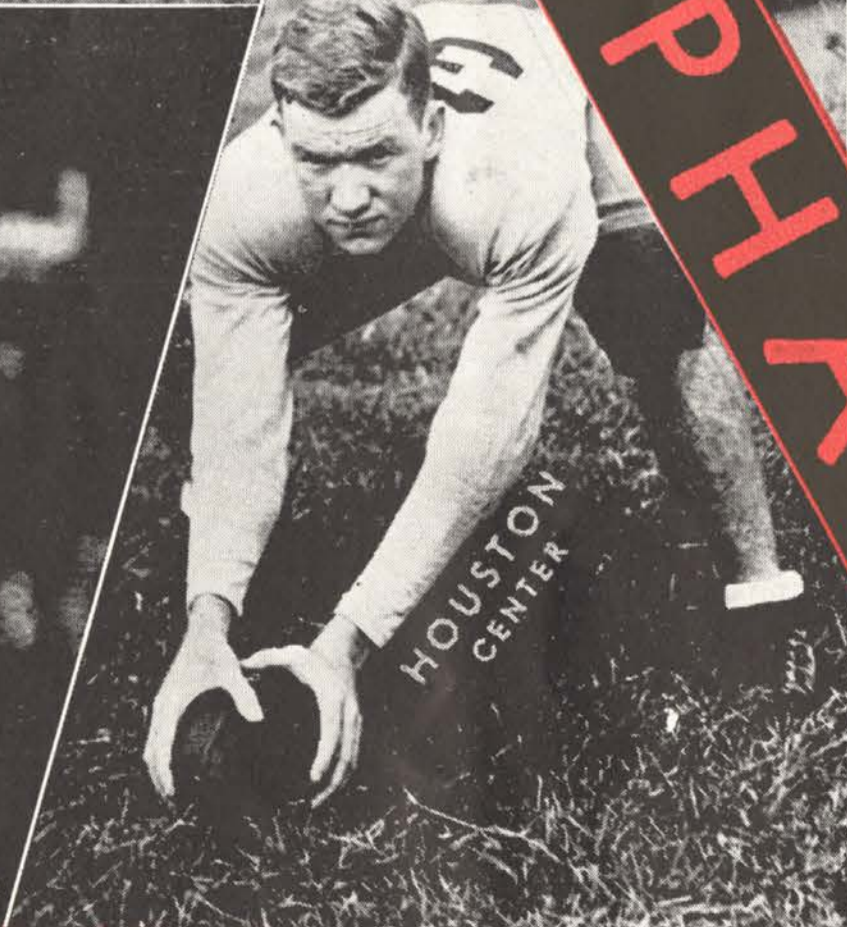

HOUSTON  
CENTER

# UNIVERSITY

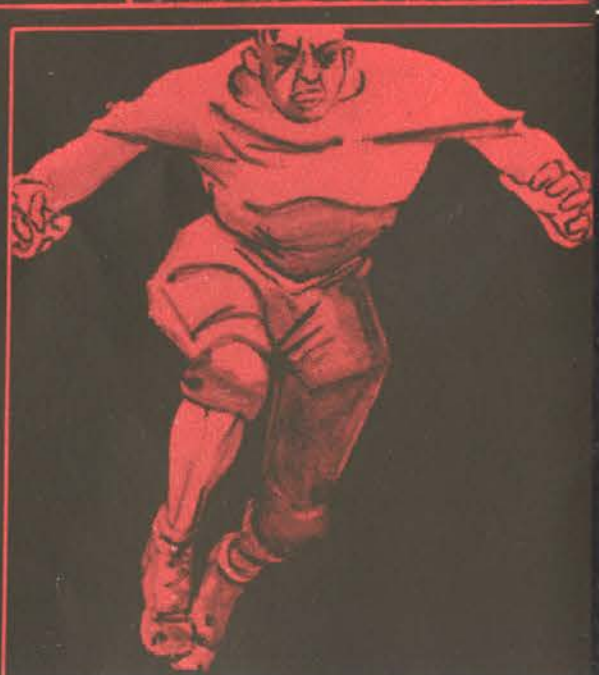

# ST MARYS



BAADER  
TACKLE



GOULD  
TACKLE

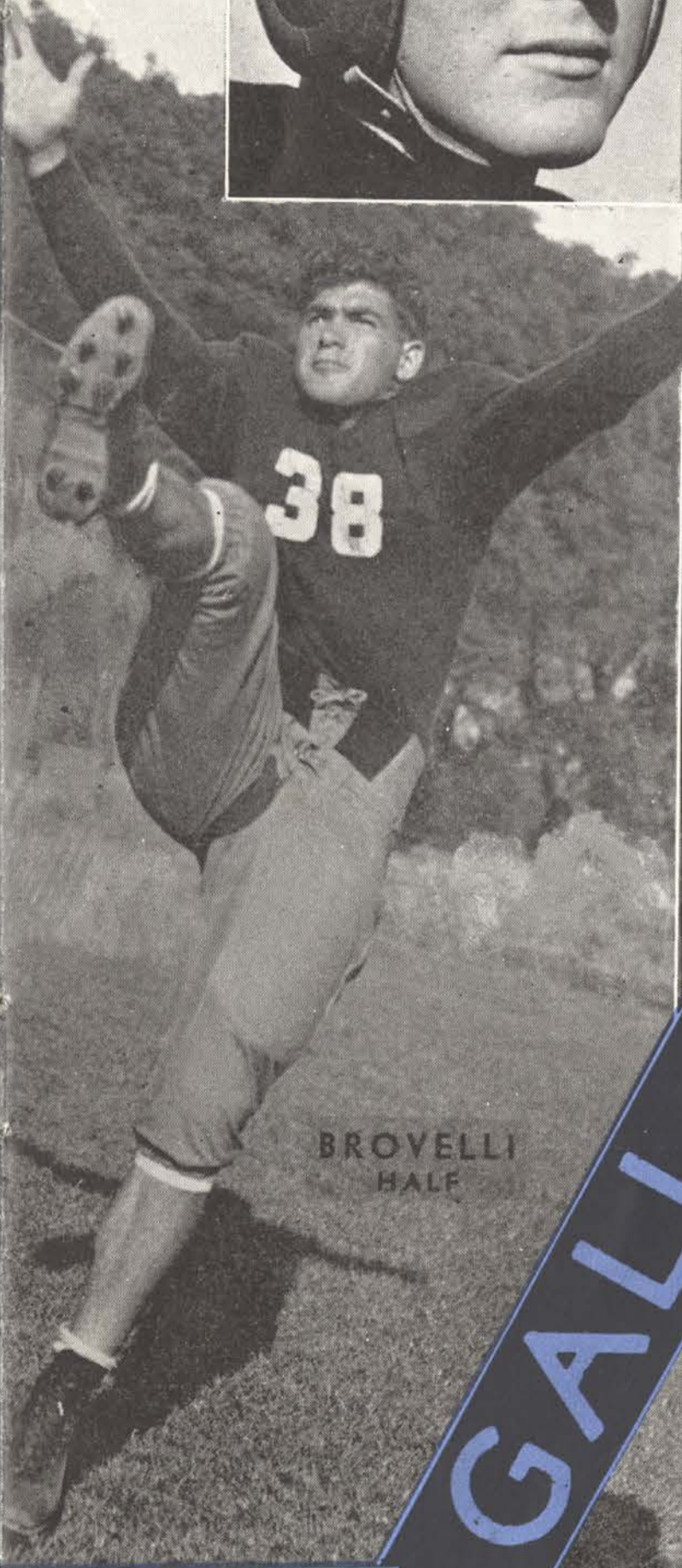

BROVELLI  
HALF

## GALLOPING GAELS

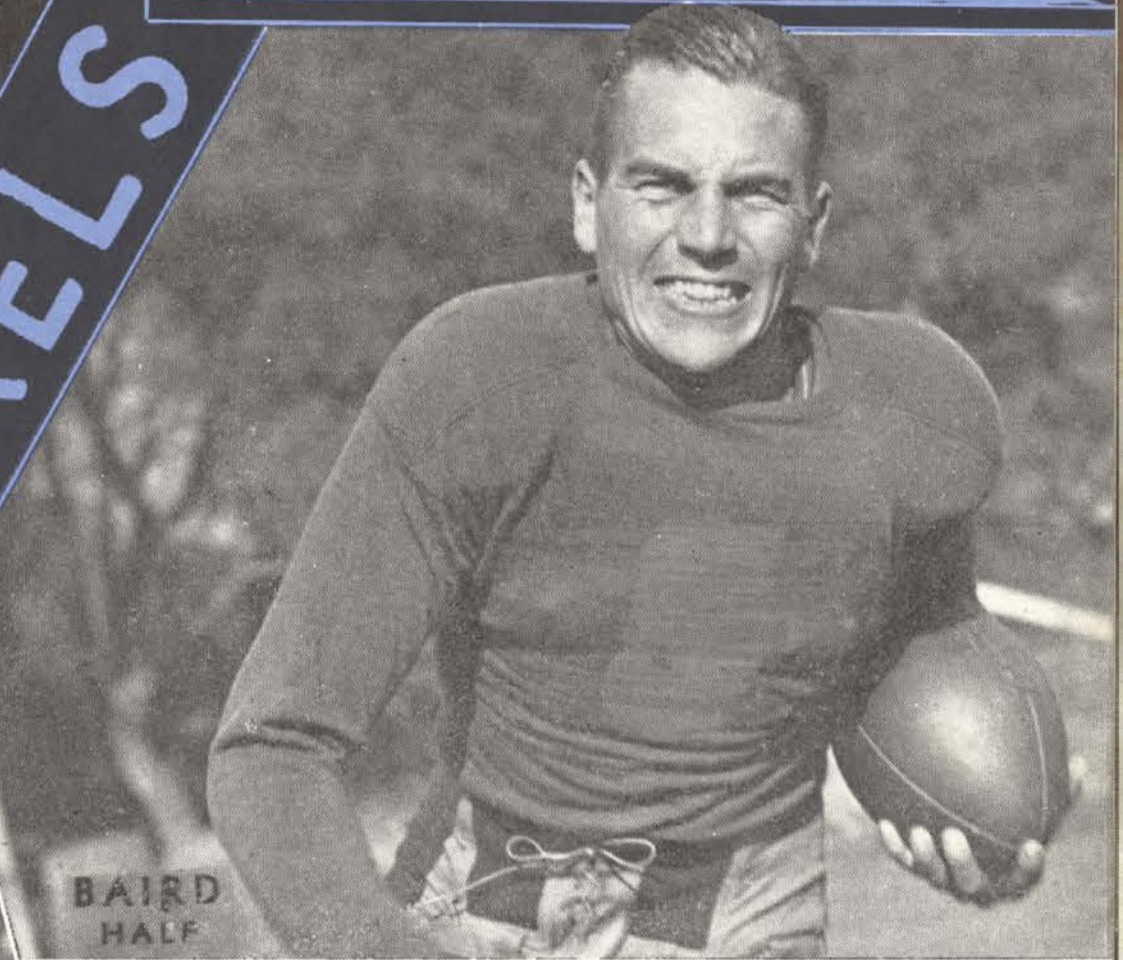

BAIRD  
HALF

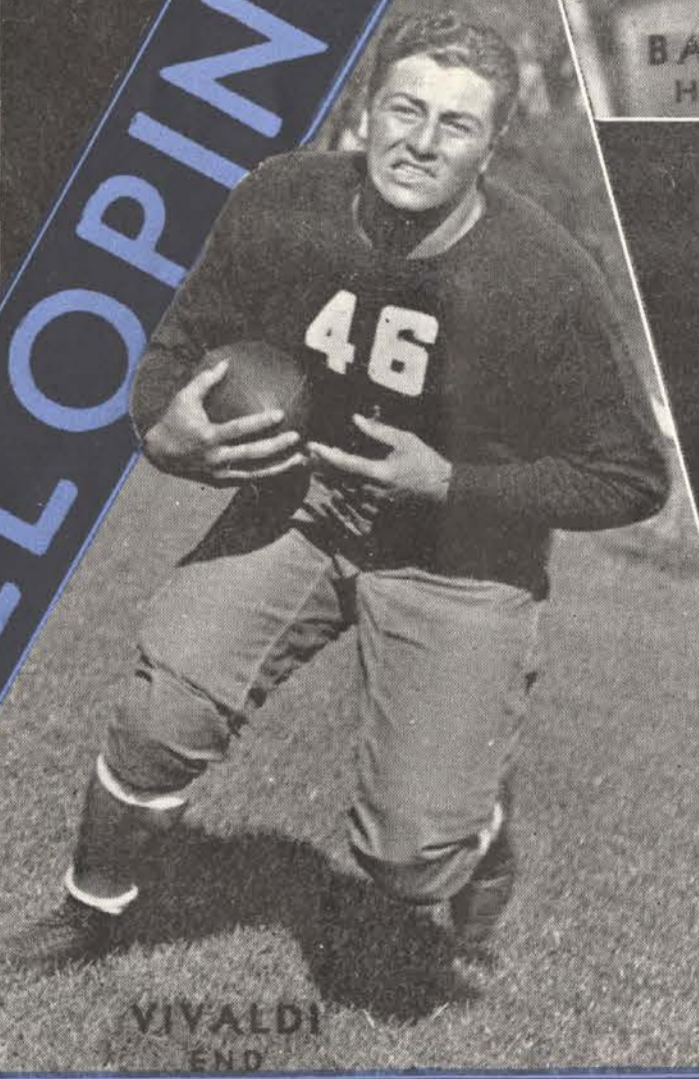

VIVALDI  
END



PENNINO  
END



# UNIVERSITY

# SQUADS

## UNIVERSITY OF ALABAMA

FRANK THOMAS, *Coach*

No.	NAME	POSITION
2	Moseley, Frank O.	Quarter
3	Campbell, Tilden	Quarter
	Rogers, Lee O.	Quarter
4	Rohrdanz, William C.	Half
5	McDaniel, Robert S.	Half
8	Hughes, Larry G.	Full
	Sewell, Robert	Full
9	Cain, John L. (C.)	Full
11	Demyanovich, Joseph	Full
12	Hutson, Donald	End
17	Leach, Foy	End
20	Houston, Ellis R.	Center
22	Swaim, Mose	End
23	Cochrane, David	Guard
28	Sanford, D. E.	Guard
30	Turner, Robert V.	End
34	Morrow, Robert E.	Guard
35	Dotherow, Autrey	End
	Gandy, Ralph	End
	McMillan, Thomas	End
36	Godfree, Newton	Tackle
37	Frey, Calvin	Guard
	Sims, Comer	Guard
38	Laslie, Carney	Tackle
39	Marr, Charles	Tackle
40	Barker, Troy	Tackle
43	Hupke, Tom	Guard
44	Kirkland B'Ho	Guard
46	Hewes, Willis D.	Center
47	Dildy, James	Tackle
48	Lee, William	Tackle
53	Holley, Hillman	Half
54	Chappell, Howard	Half
57	Howell, Millard	Half
	Brown, Fred	Half
59	Walker, Erskine	Half
60	Joyce, William	Half

## SAINT MARY'S COLLEGE

E. P. "SLIP" MADIGAN, *Coach*

No.	NAME	POSITION
1	Wilson, George	Half
2	Schaefer, Bernard	Guard
3	Vanderbrundt, Walter	Tackle
4	Bunce, Carl	End
5	Carpenter, William	Guard
6	DeLacy, Charles	Half
7	Lahey, Jim	End
8	Johnson, Harold	Guard
9	Minogue, Walter	End
10	Pendleton, Everett	End
11	Murphy, Joe	Tackle
12	Harris, Walter	Quarter
14	Beasley, Bill	Quarter
15	Dodson, George	Full
16	Engstrom, John	Tackle
17	Baader, Phillip	Tackle
18	Hubbs, Larry	Tackle
19	Naughton, Frank	Half
23	Yates, Mervin	Center
24	Garbo, Santa	Full
25	Baat, Jack	Half
26	Gould, Lafayette	Tackle
27	Murch, Robert	Guard
28	Pennino, Felix	End
29	Canrinus, Fred	End
30	Partee, Gordon	Full
32	Gerner, Carl	Half
33	Miller, Marvin	Quarter
34	Lazzeri, Roy	Tackle
35	Gilbert, Ed	Tackle
36	Canrinus, George	End
37	Duncan, Edward	Full
38	Brovelli, Angel	Full
39	Ahern, Sid	Quarter
40	Nichelini, Al	Half
41	Baker, Al	End
42	Gerardin, Hugh	Guard
43	Rubel, Emory	Center
44	Pendleton, Wayne	Guard
45	Baird, Charlie	Half
46	Vivaldi, Garry	End
47	Curtin, Joe	Half
48	Bonelli, Noel	Quarter
49	Adams, Presly	Center
50	Jorgensen, Carl	Tackle
51	Ferrarese, Tom	Center
52	Cockerton, Ward	Half
53	Craig, Don	Center
54	Estes, Gordon	Guard
55	Heinbockel, Charlie	End
56	Lange, Elwood	End
57	Pors, Don	Guard
58	Sauter, Art	Full
59	Scott, Bill	End
60	Flynn, James	Quarter

HERB DANA, *Referee*

DOLAN, *Umpire*

## THE STARTING LINEUPS

(Subject to change by coaches)

### University of Alabama

			CAIN 9 Fullback			
	HOLLEY 53 Right Half			CHAPPELL 54 Left Half		
			MOSELEY 2 Quarter			
LEACH 17 Right End	GODFREE 36 Right Tackle	HUPKE 43 Right Guard	HEWES 46 Center	KIRKLAND 44 Left Guard	LASLIE 38 Left Tackle	DOTHEROW 35 Left End
●						
VIVALDI 46 Left End	JORGENSEN 50 Left Tackle	PENDLETON 44 Left Guard	RUBEL 43 Center	MINOGUE 9 Right Guard	GILBERT 35 Right Tackle	F. CANRINUS 29 Right End
			AHERN 39 Quarter			
	WILSON 1 Left Half			NICHELINI 40 Right Half		
			DODSON 15 Fullback			

### Saint Mary's College

FITZPATRICK, *Head Linesman*

ELDER, *Field Judge*

In Charge of Public Address System, CAPTAIN ART McCHRISTAL

Squads, names and numbers, copyrighted, 1932, Saint Mary's College Board of Athletic Control. Reprinting permission granted to newspapers only.

# ALABAMA

# ST MARYS

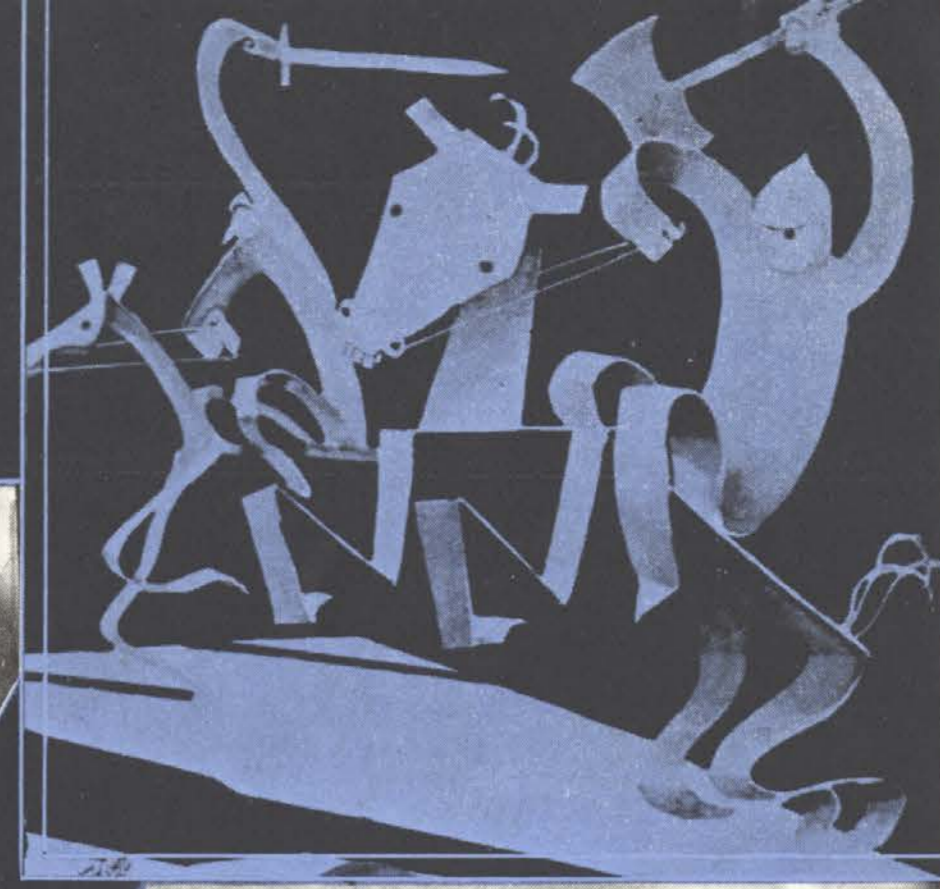

DILDY  
TACKLE

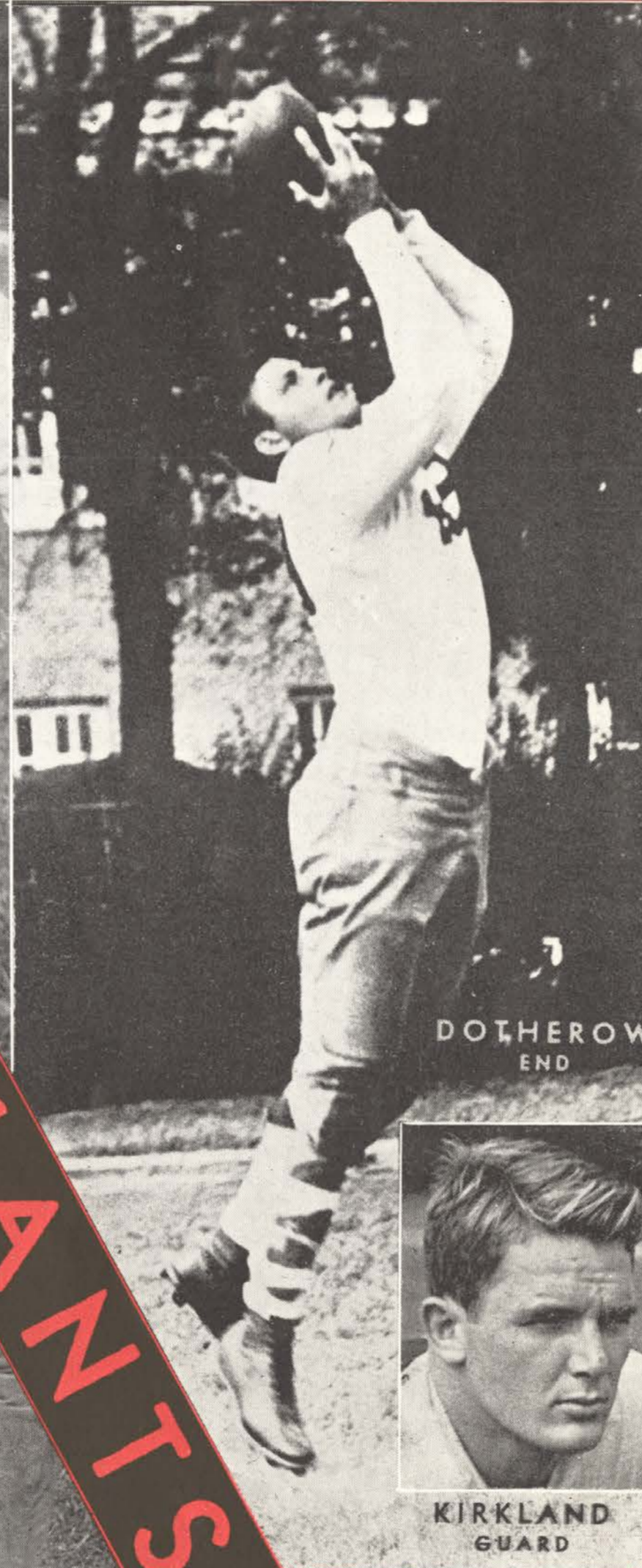

DOTHEROW  
END

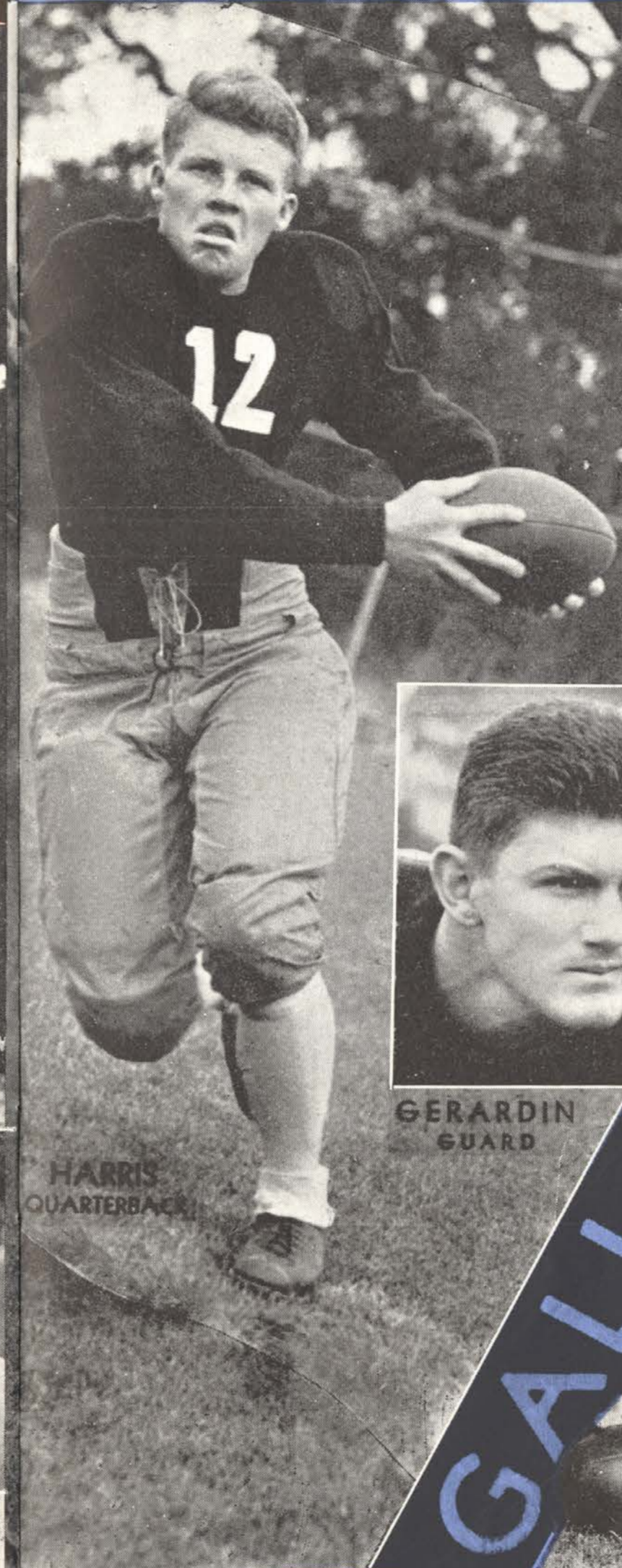

HARRIS  
QUARTERBACK

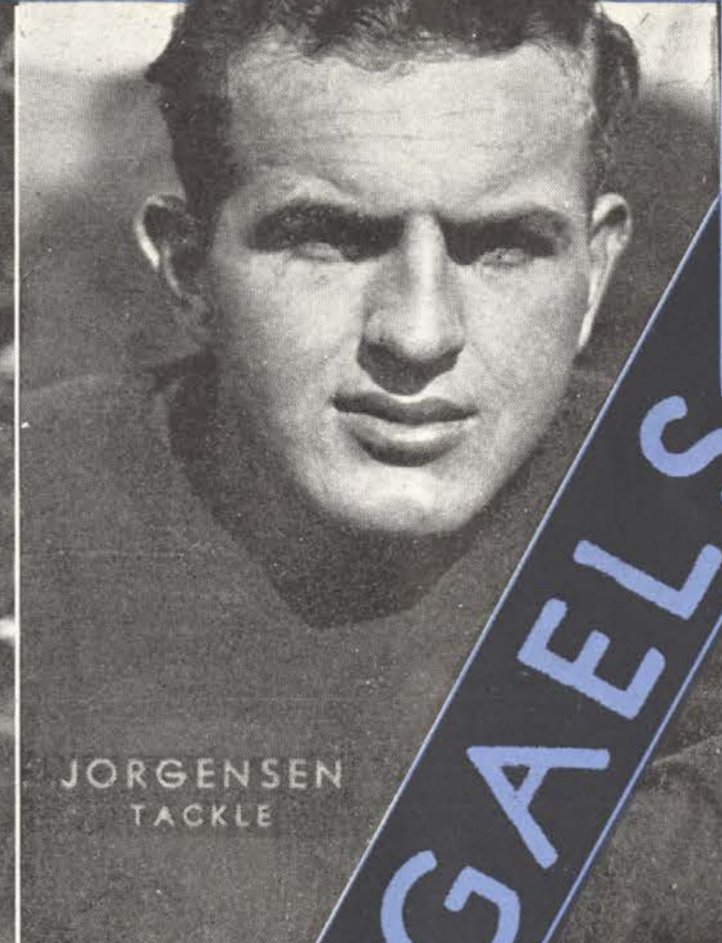

JORGENSEN  
TACKLE

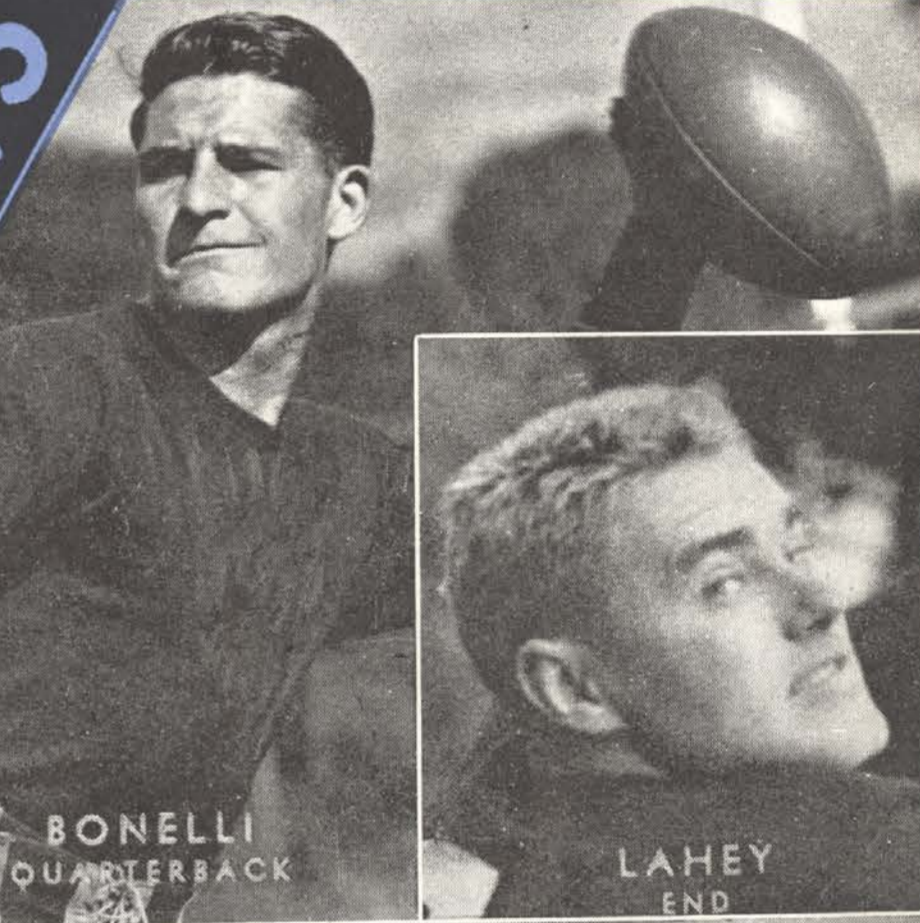

BONELLI  
QUARTERBACK

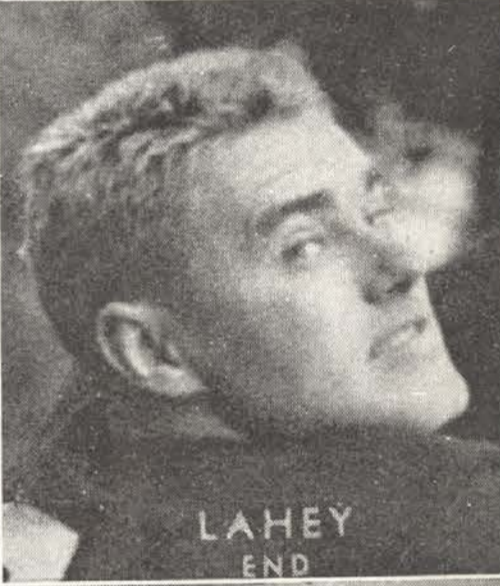

LAHEY  
END



MARR  
TACKLE



SLIE  
CKLE



TANDY  
END

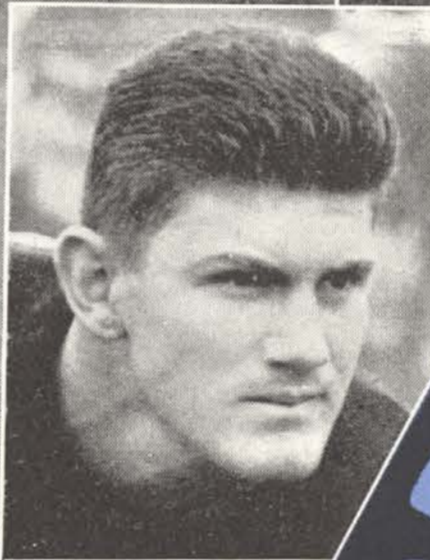

GERARDIN  
GUARD

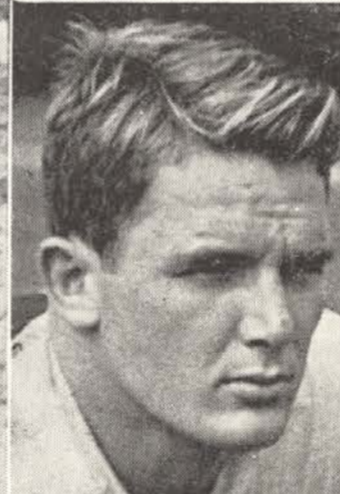

KIRKLAND  
GUARD

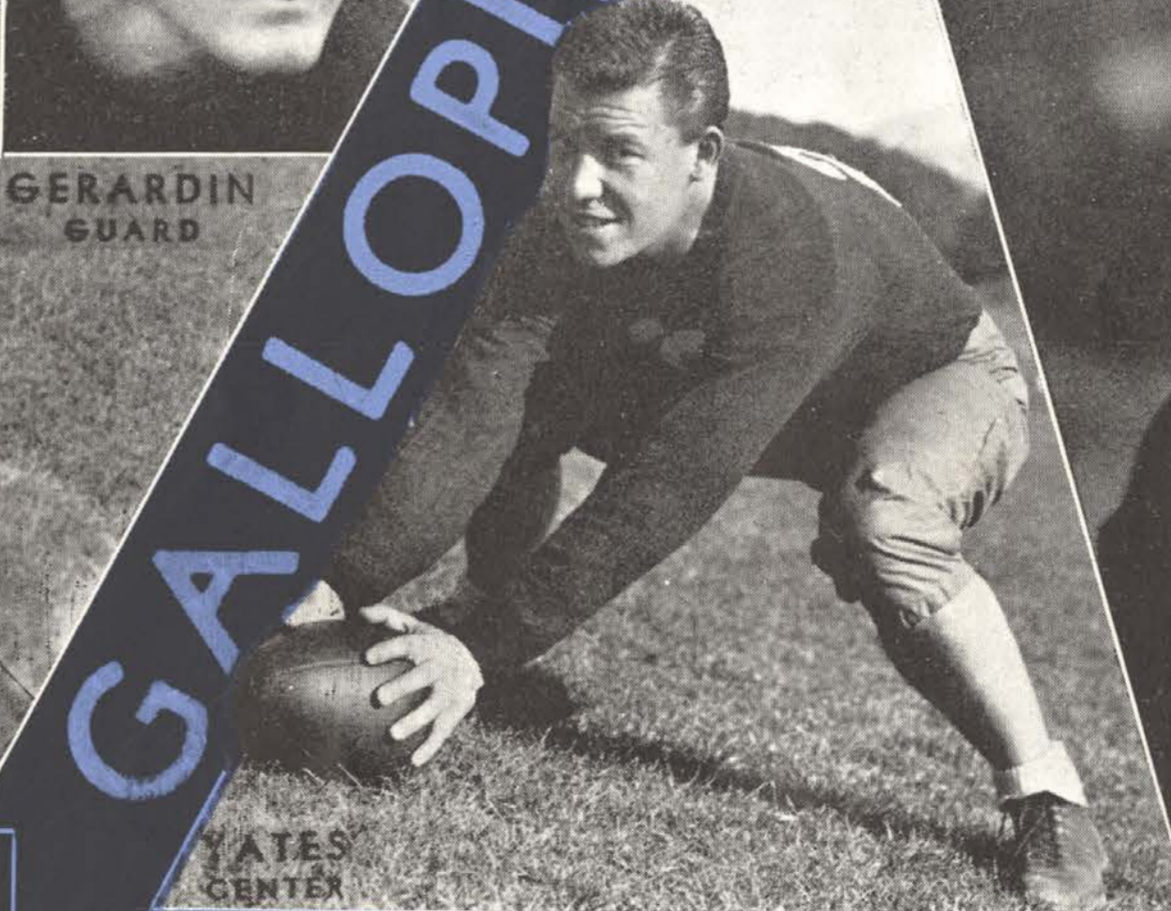

YATES  
CENTER

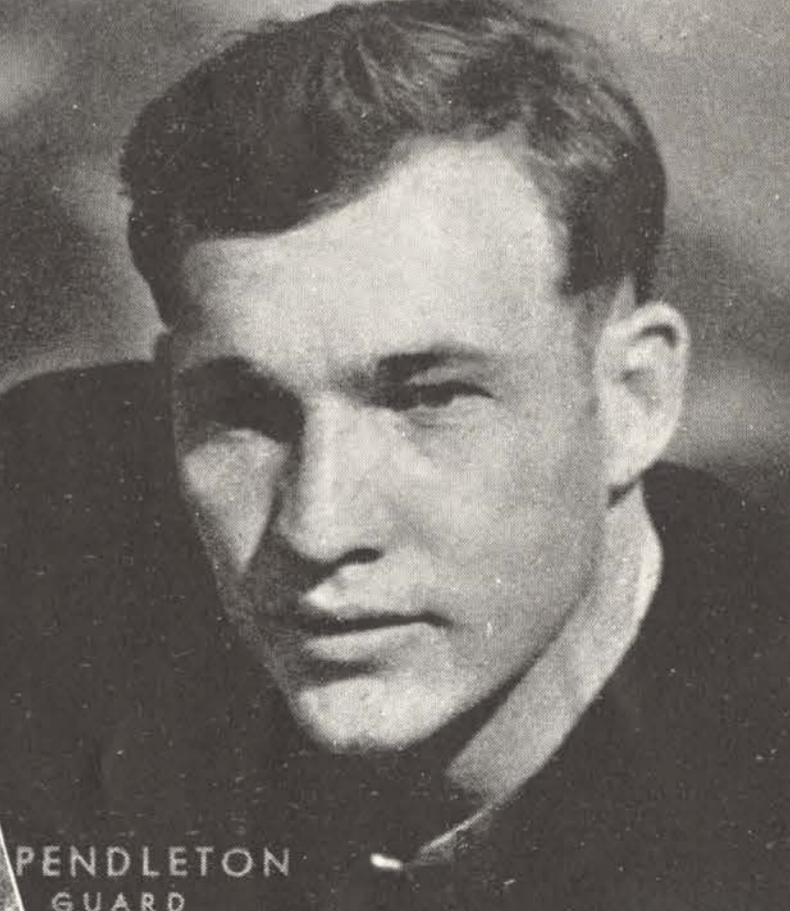

PENDLETON  
GUARD

RED ELEPHANTS

GALLOPING GAELS

# VARSITY

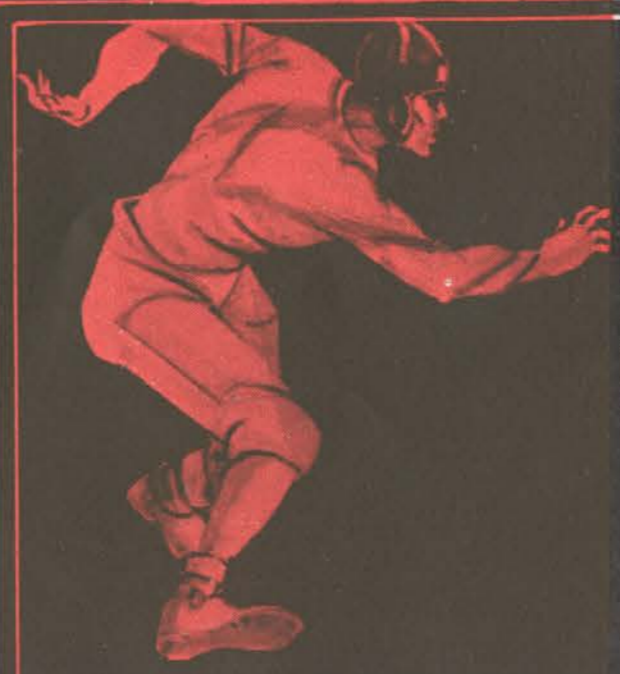

# VARSITY

# ALABAMA

# ST MARYS

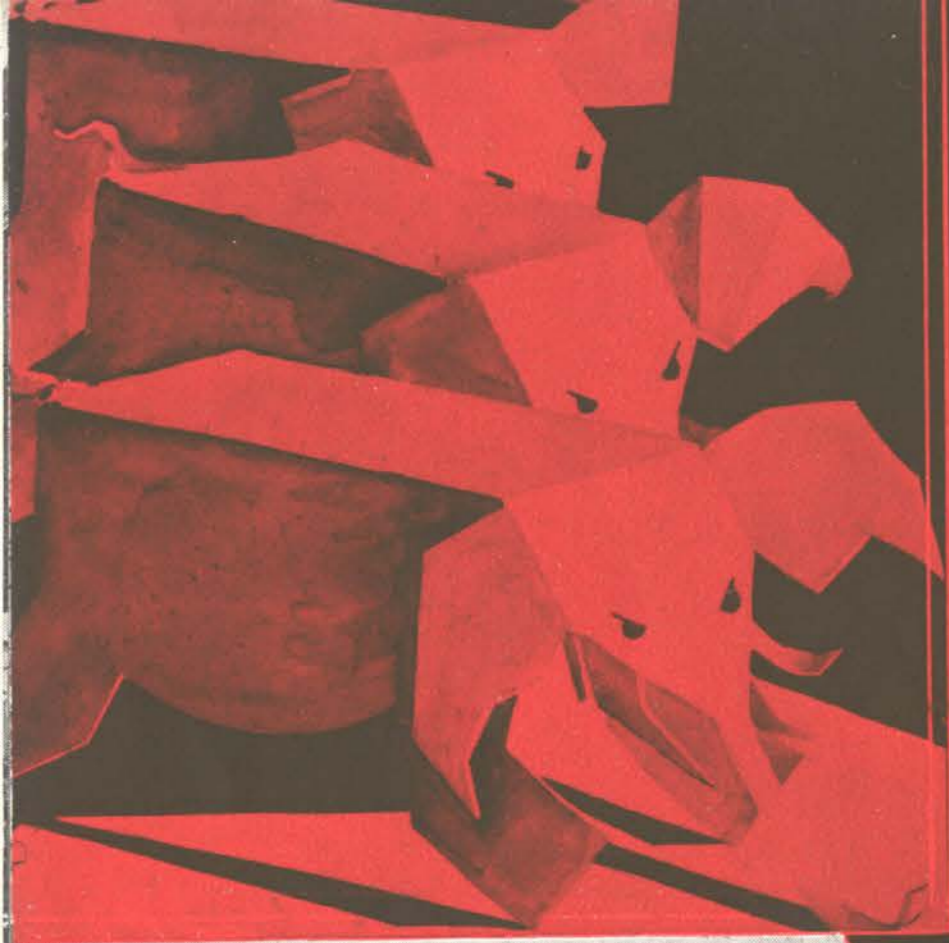

# RED ELEPHANTS

# GALLOPING GAELS

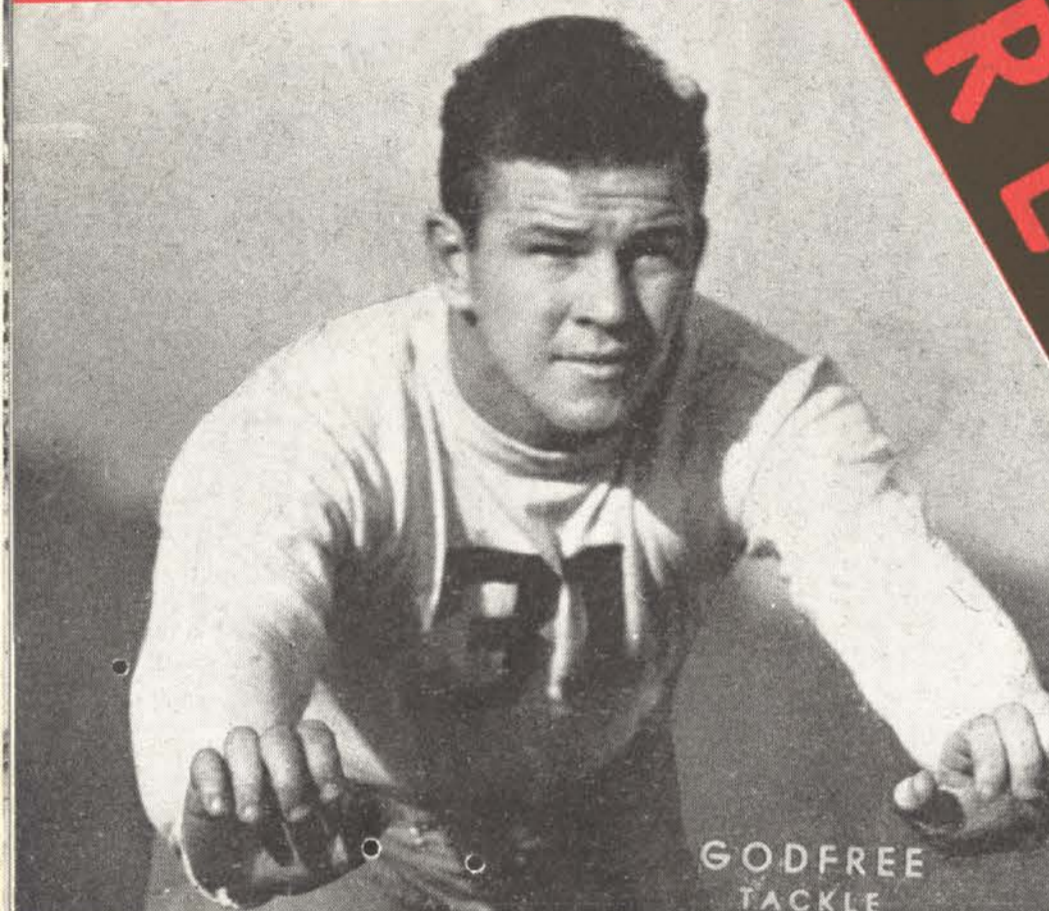

GODFREE  
TACKLE



HOLLEY  
HALFBACK



FREY  
GUARD

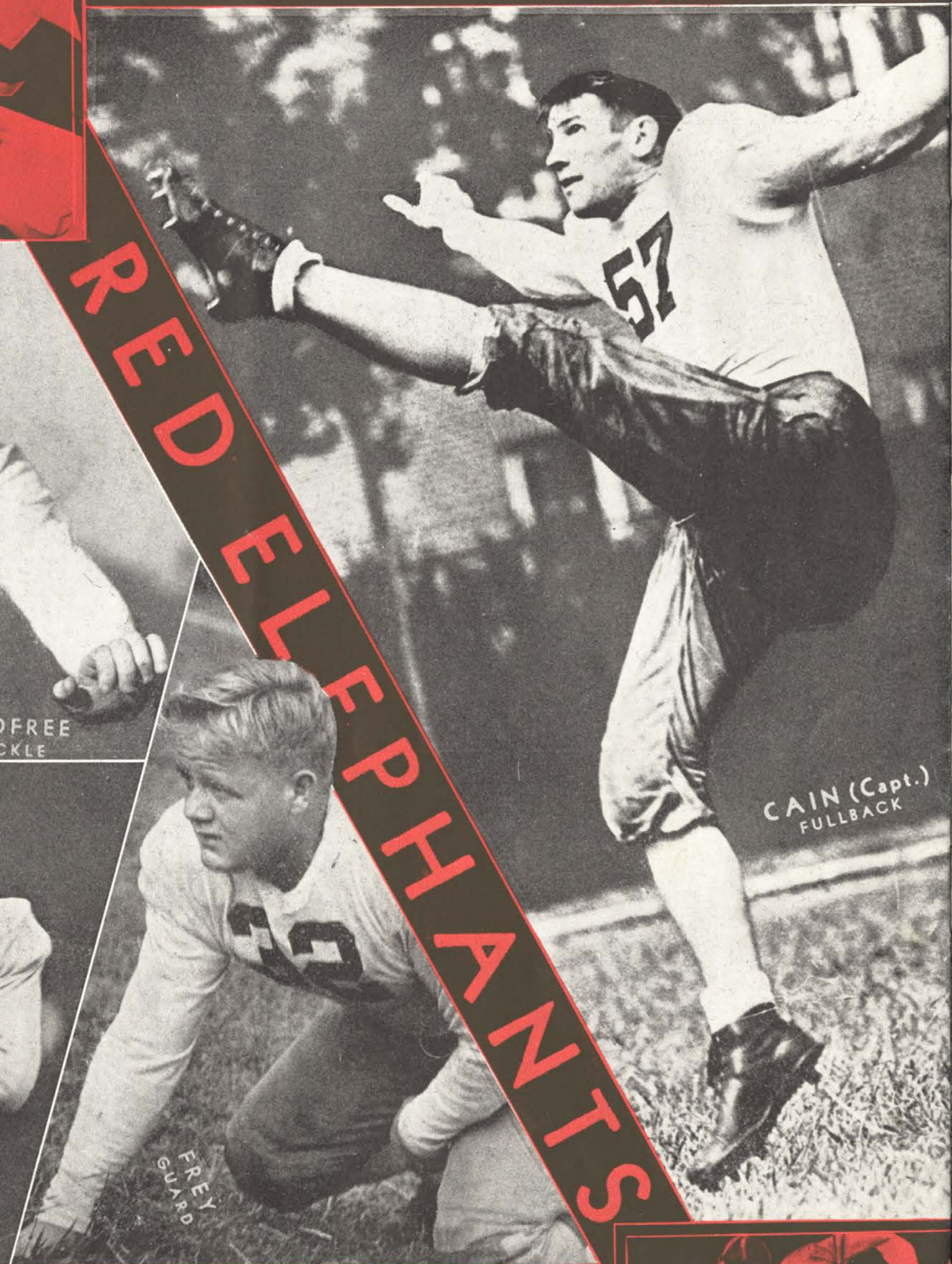

CAIN (Capt.)  
FULLBACK



PARTEE  
FULL



GILBERT  
TACKLE



NICHELINI  
HALF

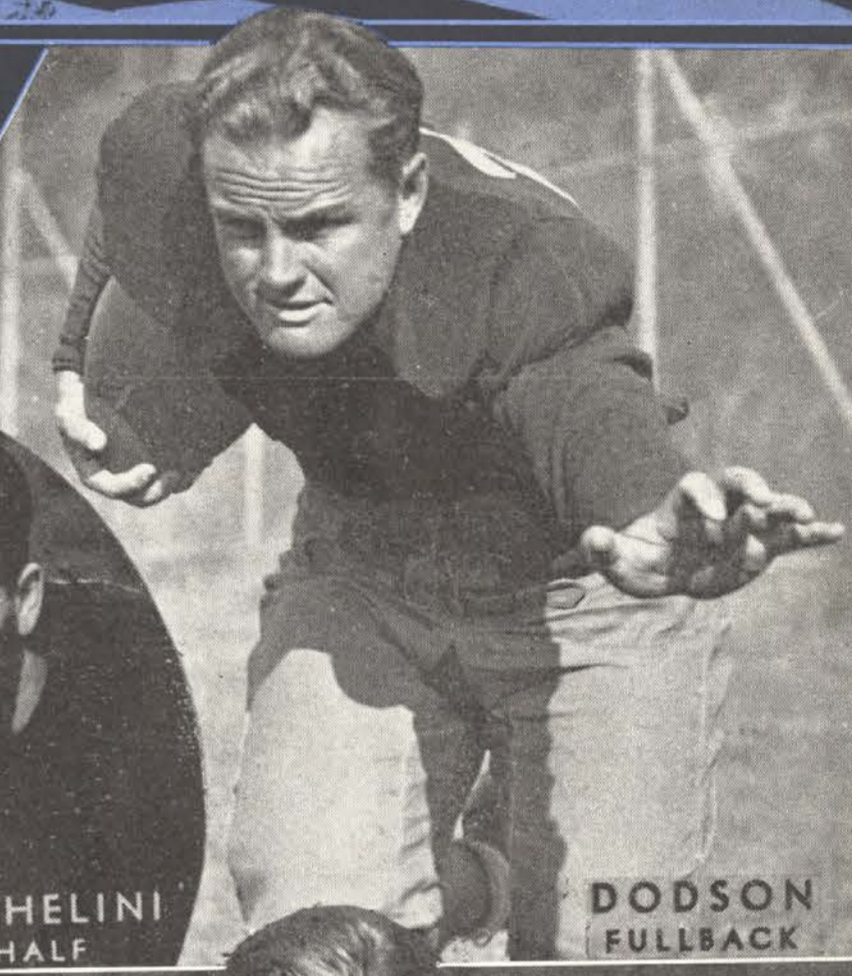

DODSON  
FULLBACK

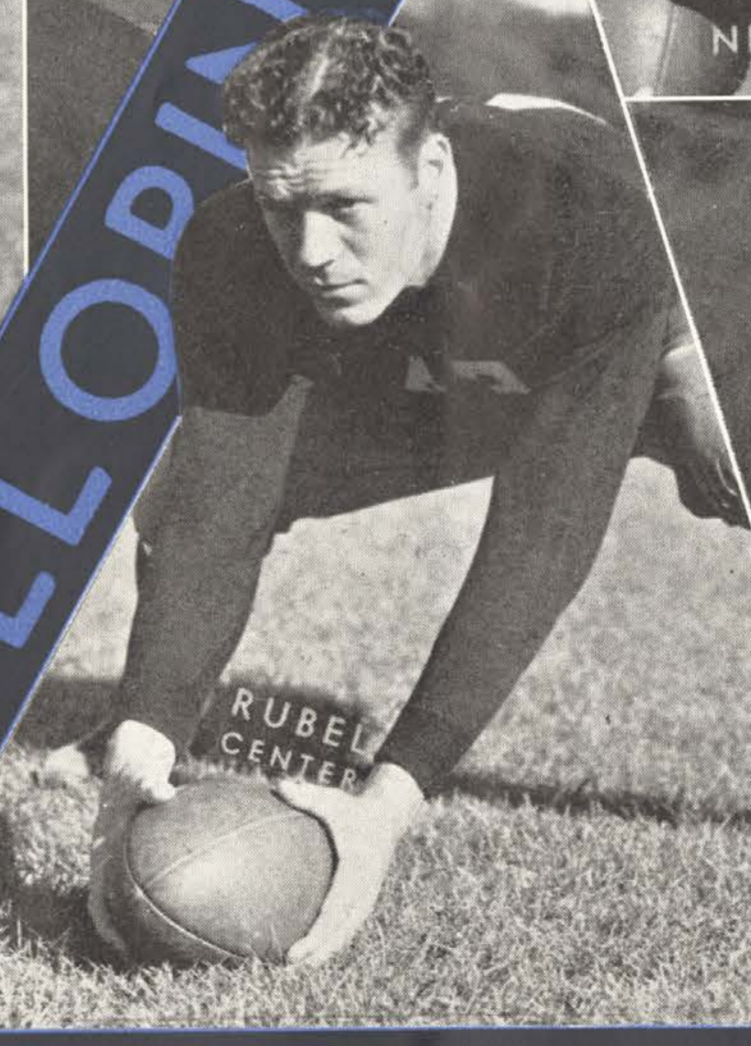

RUBEL  
CENTER



BEASLEY (Capt.)  
QUARTER

# VARSITY

# VARSITY

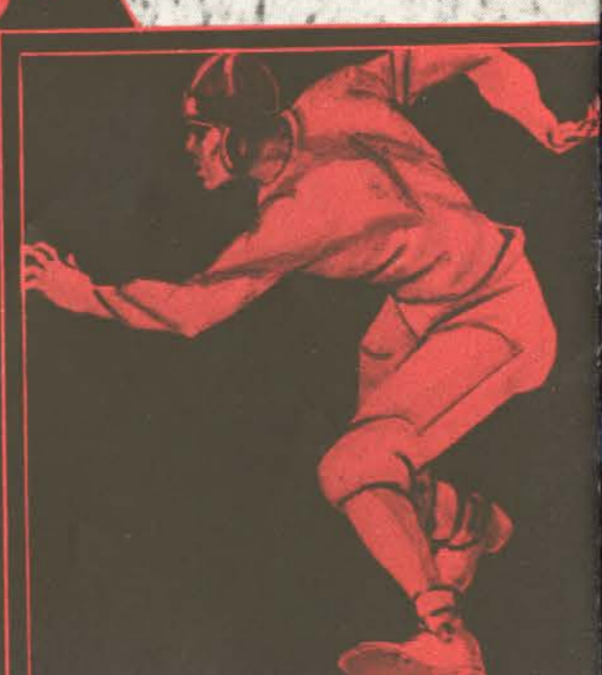



# ALABAMA



WALKER  
HALFBACK



HUGHES  
FULLBACK



MOSELEY  
QUARTERBACK



LEACH  
END



SANFORD  
GUARD

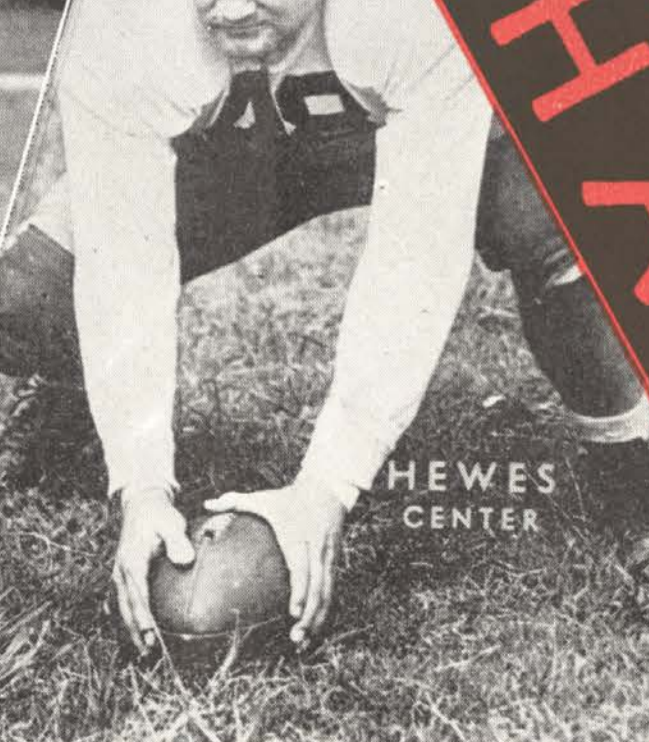

HEWES  
CENTER

RED ELEPHANTS

# VARSITY

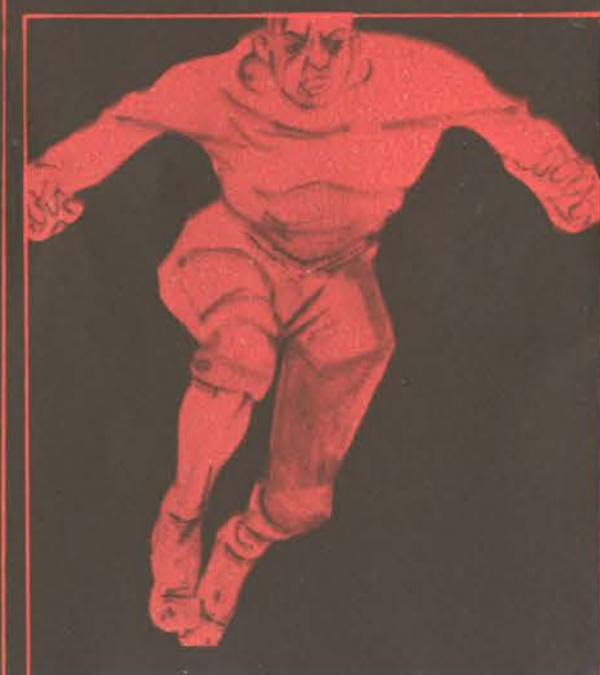

# ST MARYS

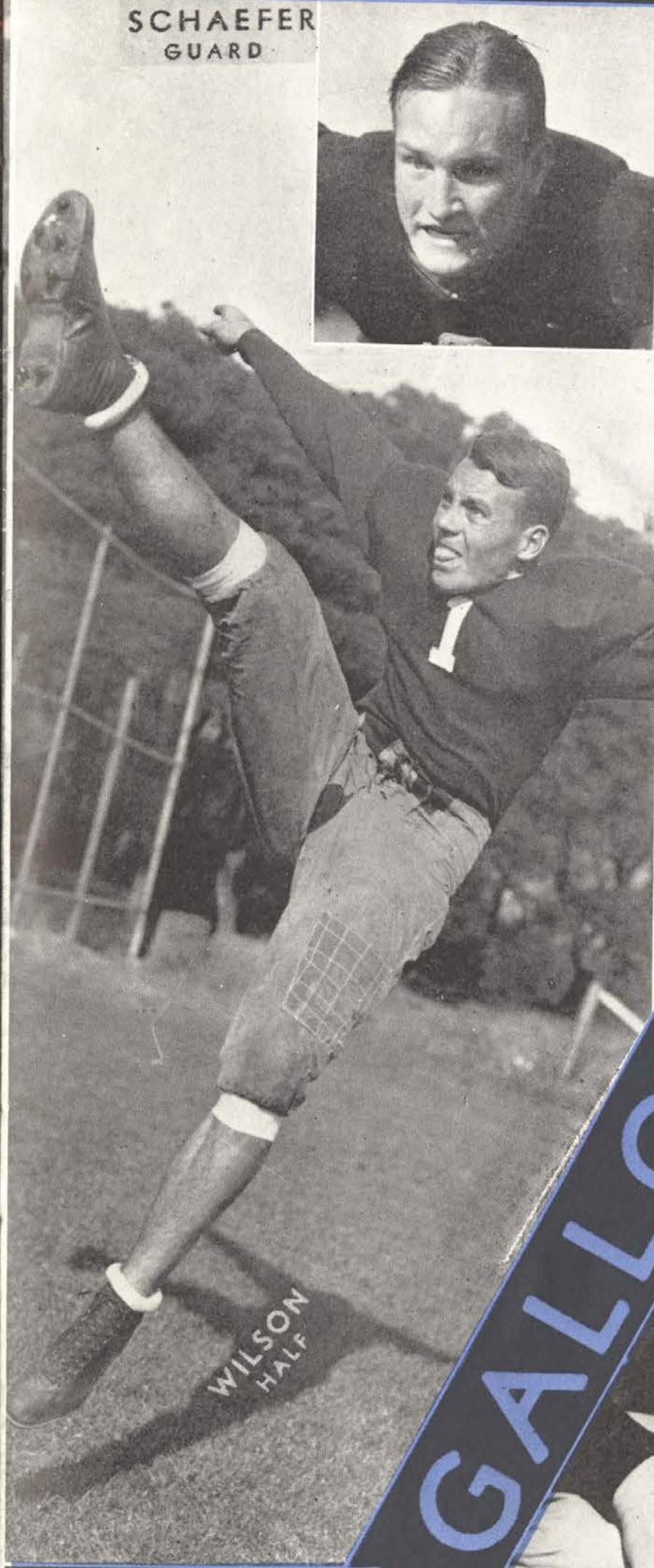

SCHAEFER  
GUARD

WILSON  
HALF



AHERN  
QUARTER

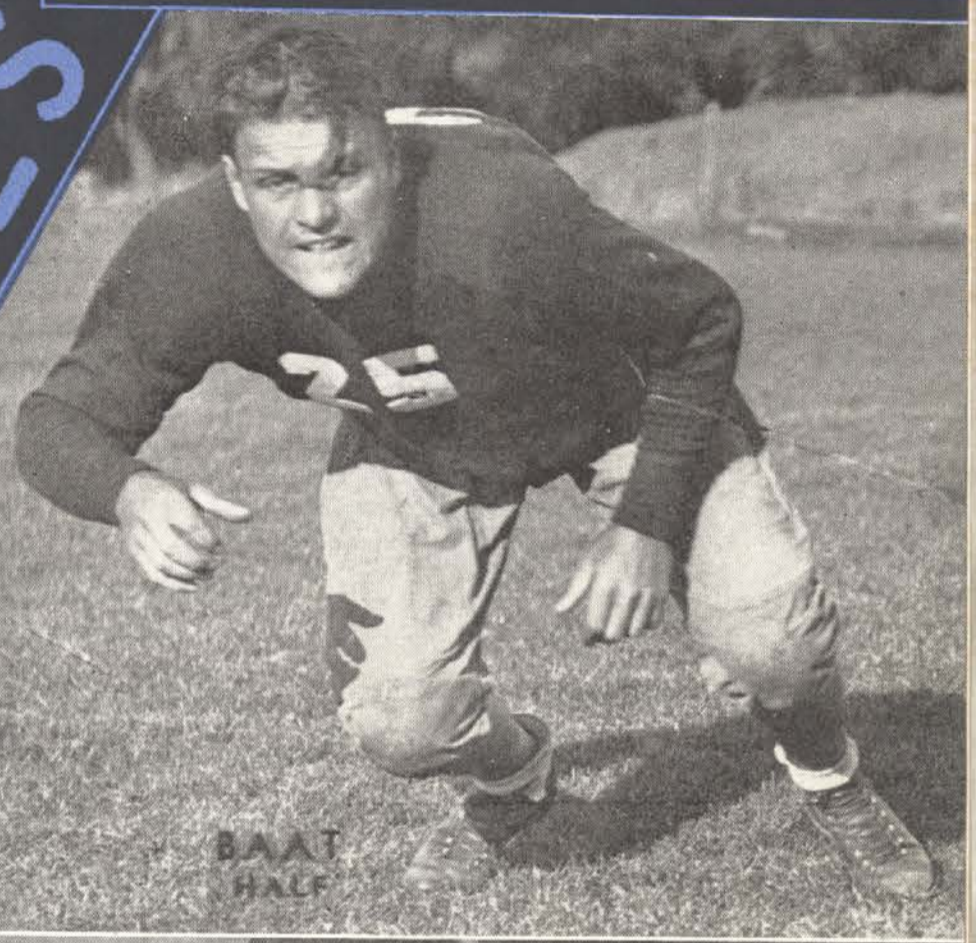

BAAT  
HALF

GALLOPING GAELS



CARPENTER  
GUARD



F. CARRINUS  
END



G. CARRINUS  
END

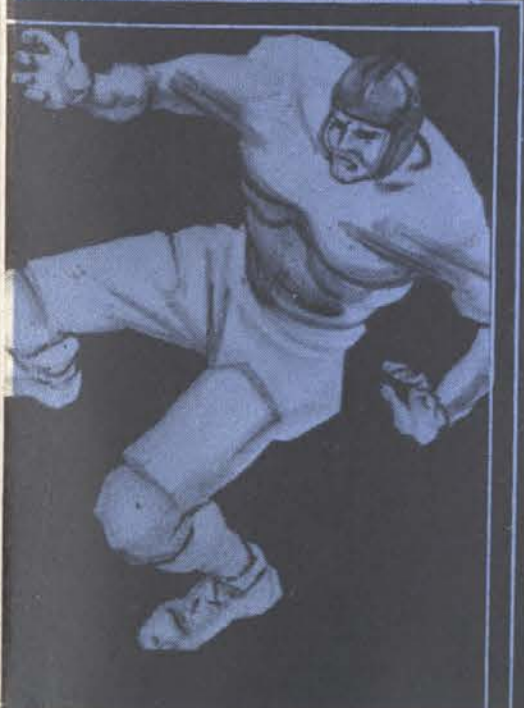

# VARSITY

# UNIVERSITY OF ALABAMA

## 1932 Varsity Football Roster

No.	NAME	POSITION	AGE	HEIGHT	WEIGHT	EXPERIENCE	HOME TOWN
2	Moseley, Frank O.	Quarter	20	5.9	175	2 years Varsity	Montgomery
3	Campbell, Tilden	Quarter	21	5.9	165	1 year Varsity	Pine Bluff, Ark.
	Rogers, Lee O.	Quarter	20	5.10	160	1 year Varsity	Holt
4	Rohrdanz, William C.	Half	21	6.0	180	1 year Varsity	Harvey, Ill.
5	McDaniel, Robert S.	Half	21	5.9	165	1 year Varsity	Northport
8	Hughes, Larry G.	Full	22	5.10	180	2 years Varsity	Tuscaloosa
	Sewell, Robert	Full	22	5.11	170	1 year Varsity	Pine Bluff, Ark.
9	Cain, John L. (C.)	Full	23	5.10	182	3 years Varsity	Montgomery
11	Demyanovich, Joseph	Full	22	5.9	186	1 year Varsity	Bayonne, N. J.
12	Hutson, Donald	End	21	6.0	180	1 year Varsity	Pine Bluff, Ark.
17	Leach, Foy	End	24	5.10	180	2 years Varsity	Siloam Springs, Ark.
20	Houston, Ellis R.	Center	23	6.1	186	3 years Varsity	Bessemer
22	Swaim, Mose	End	22	6.0	180	2 years Varsity	Tuscaloosa
23	Cochrane, David	Guard	23	5.9	186	2 years Varsity	Tuscaloosa
28	Sanford, D. E.	Guard	23	5.10	180	3 years Varsity	Parrish
30	Turner, Robert V.	End	22	6.1	200	2 years Varsity	Montgomery
34	Morrow, Robert E.	Guard	22	6.0	190	1 year Varsity	Selma
35	Dotherow, Autrey	End	23	6.0	192	3 years Varsity	Brooksville, Miss.
	Gandy, Ralph	End	22	5.10	180	1 year Varsity	Gordo
	McMillan, Thomas	End	22	6.0	175	2 years Varsity	Brewton
36	Godfree, Newton	Tackle	23	5.11	200	3 years Varsity	Alexander City
37	Frey, Calvin	Guard	23	5.7	203	3 years Varsity	Arkadelphia, Ark.
	Sims, Comer	Guard	24	6.1	197	3 years Varsity	Searight
38	Laslie, Carney	Tackle	23	5.11	200	3 years Varsity	Charlotte, N. C.
39	Marr, Charles	Tackle	22	6.0	205	1 year Varsity	Monticello, Ark.
40	Barker, Troy	Tackle	23	6.0	190	3 years Varsity	Gabbetsville, Ga.
43	Hupke, Tom	Guard	22	5.9	185	2 years Varsity	E. Chicago, Ind.
44	Kirkland, B'Ho	Guard	22	6.1	205	2 years Varsity	Columbia
46	Hewes, Willis D.	Center	22	5.10	200	2 years Varsity	Russellville, Ark.
47	Dildy, James	Tackle	22	6.1	204	2 years Varsity	Nashville, Ark.
48	Lee, William	Tackle	21	6.2	212	1 year Varsity	Eutaw
53	Holley, Hillman	Half	23	5.9	165	3 years Varsity	Tuscaloosa
54	Chappell, Howard	Half	21	5.10	165	2 years Varsity	Sylacauga
57	Howell, Millard	Half	20	5.10	160	1 year Varsity	Hartford
	Brown, Fred	Half	21	5.10	160	1 year Varsity	Dothan
59	Walker, Erskine	Half	22	5.9	160	2 years Varsity	Ensley
60	Joyce, William	Half	22	5.11	168	1 year Varsity	Biloxi, Miss.

# SAINT MARY'S COLLEGE

## 1932 Varsity Football Roster

No.	NAME	POSITION	AGE	WEIGHT	HEIGHT	EXPERIENCE	HOME TOWN
1	Wilson, George	Half	20	185	6.0	1930 Frosh	San Leandro
2	Schaefer, Bernard	Guard	21	192	6.0	2 years Varsity	Pomeroy, Wash.
3	Vanderbrundt, Walter	Tackle	20	182	6.0	1931 Frosh	Antioch
4	Bunce, Carl	End	21	185	5.11	1930 Frosh	San Diego
5	Carpenter, Bill	Guard	22	180	6.0	1 year Varsity	Williams
6	DeLacy, Chuck	Half	20	180	5.10	1931 Frosh	Menlo Park
7	Lahey, Jim	End	20	180	6.0	1931 Frosh	Bakersfield
8	Johnson, Harold	Guard	20	188	5.11	1 year Varsity	Merced
9	Minogue, Walter	End	21	175	5.9	1930 Frosh	Petaluma
10	Pendleton, Everett	End	22	176	6.0	1931 Frosh	San Francisco
11	Murphy, Joe	Tackle	21	196	6.0	1930 Frosh	Oakland
12	Harris, Walter	Quarter	19	175	5.11	1931 Frosh	Denver, Colorado
14	Beasley, Bill (Capt.)	Quarter	20	186	5.11	2 years Varsity	Antioch
15	Dodson, George	Full	23	195	5.10	1 year Varsity	Oakland
16	Engstrom, John	Tackle	19	187	6.2	1931 Frosh	San Francisco
17	Baader, Phil	Tackle	22	210	6.1	1930 Frosh	San Francisco
18	Hubbs, Larry	Tackle	22	190	6.0	1930 Frosh	Porterville
19	Naughton, Frank	Half	22	156	5.8	1 year Varsity	Long Beach
23	Yates, Mervin	Center	21	180	5.10	1 year Varsity	San Lorenzo
24	Garbo, Santa	Full	19	188	5.11	1931 Frosh	Los Angeles
25	Baat, Jack	Half	21	174	5.9	1 year Varsity	San Francisco
26	Gould, Lafayette	Tackle	22	180	5.11	2 years Varsity	Hayward
27	Murch, Robert	Guard	19	183	5.9	1931 Frosh	San Francisco
28	Pennino, Felix	End	20	170	6.0	1931 Frosh	Los Angeles
29	Canrinus, Fred	End	23	190	6.0	1 year Varsity	Burlingame
30	Partee, Gord	Full	20	192	6.0	1 year Varsity	Menlo Park
32	Gerner, Carl	Half	20	175	6.0	1931 Frosh	Berkeley
33	Miller, Marv	Quarter	22	159	5.9	1 year Varsity	Kaukauna, Wis.
34	Lazzeri, Roy	Tackle	20	175	6.0	1931 Frosh	San Francisco
35	Gilbert, Ed	Tackle	22	226	6.4	1 year Varsity	Tracy
36	Canrinus, George	End	21	182	6.0	1 year Varsity	Burlingame
37	Duncan, Edward	Full	20	180	6.0	1931 Frosh	Oakland
38	Brovelli, Angel	Half	21	198	6.0	2 years Varsity	Porterville
39	Ahern, Sid	Quarter	20	175	5.11	1 year Varsity	San Rafael
40	Nichelini, Al	Half	22	193	6.0	1931 Frosh	St. Helena
41	Baker, Al	End	21	197	6.2	1930 Frosh	Vallejo
42	Gerardin, Hugh	Guard	21	198	5.10	1 year Varsity	Hollywood
43	Rubel, Emory	Center	22	190	6.0	2 years Varsity	Marysville
44	Pendleton, Wayne	Guard	22	190	5.10	2 years Varsity	San Francisco
45	Baird, Charlie	Half	21	178	6.1	2 years Varsity	Marysville
46	Vivaldi, Garry	End	21	198	5.10	2 years Varsity	San Francisco
47	Curtin, Joe	Half	21	170	6.0	1931 Frosh	San Francisco
48	Bonelli, Noel	Quarter	21	165	5.10	No Varsity experience	Los Angeles
49	Adams, Pres	Center	21	193	5.11	1931 Frosh	Burlingame
50	Jorgensen, Carl	Tackle	21	198	6.1	1 year Varsity	San Mateo
51	Ferrarese, Tom	Center	19	195	6.0	1931 Frosh	Fresno
52	Cockerton, Ward	Half	20	158	5.6	1931 Frosh	Walnut Creek
53	Craig, Don	Center	20	184	5.11	1930 Frosh	San Francisco
54	Estes, Gord	Guard	23	180	6.0	No Varsity experience	Richmond
55	Heinbockel, Charles	End	21	183	6.0	1930 Frosh	San Francisco
56	Lange, Elwood	End	19	173	6.0	1931 Frosh	San Francisco
57	Pors, Don	Guard	22	185	5.11	1931 Frosh	Palo Alto
58	Sauter, Art	Full	20	185	6.0	1931 Frosh	San Francisco
59	Scott, Bill	End	21	175	6.0	1931 Frosh	Marysville
60	Flynn, James	Quarter	19	175	5.10	1931 Frosh	Sacramento

## PENALTIES

*A number corresponding to those listed here will appear on the scoreboard as the penalty occurs. The numbers do not indicate the player responsible for the penalty.*

### LOSS OF FIVE YARDS

- |                                               |                                                                  |
|-----------------------------------------------|------------------------------------------------------------------|
| 1 Holding by defensive side                   | 10 Illegal possession                                            |
| 2 Crawling                                    | 11 Interference with opponents before ball is put in play        |
| 3 Attempt to draw opponents offside           | 12 Substitute failing to report                                  |
| 4 Delaying game                               | 13 Backfield in Motion                                           |
| 5 Taking more than two steps after fair catch | 14 Taking time out more than three times during half             |
| 6 Illegal tackling or blocking                | 15 Player out of bounds                                          |
| 7 Offside                                     | 16 Running into kicker                                           |
| 8 Encroachments on neutral zone               | 17 Second, third or fourth incomplete forward pass in four downs |
| 9 Feint to snap ball                          |                                                                  |

### LOSS OF FIFTEEN YARDS

- |                                                 |                                                       |
|-------------------------------------------------|-------------------------------------------------------|
| 18 Holding by side in possession of ball        | 27 Unsportsmanlike conduct                            |
| 19 Hurdling                                     | 28 Piling up                                          |
| 20 Coaching from sidelines                      | 29 Tackling out of bounds                             |
| 21 Intentional grounding of forward pass        | 30 Rushing, pulling, interlocking, interference, etc. |
| 22 Interference with fair catch                 | 31 Running into opponents illegally                   |
| 23 Substitute communicating before first play   | 32 Individual going on field without permission       |
| 24 Throwing fair catcher                        | 33 More than one attendant going on field             |
| 25 Tripping                                     | 34 Failure to come to one-second stop in shift play   |
| 26 Leaving field during one-minute intermission | 35 Roughing the kicker                                |

### OTHER PENALTIES

- |                                                                        |                                                                                                                                    |
|------------------------------------------------------------------------|------------------------------------------------------------------------------------------------------------------------------------|
| 36 Illegal return to game: loss of twenty-five yards                   | 40 Slugging: half distance to goal and disqualification                                                                            |
| 37 Team not ready to play at scheduled time: loss of twenty-five yards | 41 Flagrant roughing of kicker: 15 yards and disqualification                                                                      |
| 38 Foul within one-yard line: half distance to goal line               | 42 Any act committed by an outsider but affecting the game: the referee is empowered to impose such penalty as justice may require |
| 39 Interference with forward pass by defense: loss of the ball         |                                                                                                                                    |





JOHN CAIN  
*Captain, U. of Alabama*



BILL BEASLEY  
*Captain, St. Mary's*

## Gaels Against Rebels!

HERE—is the long-awaited thrill! One of the best elevens in the South against one of the best in the West—two fast, colorful, fighting elevens!

Alabama has thrice shown its sterling qualities at the Pasadena Rose Bowl, coming from behind with a superb fighting spirit to tie a great Stanford team on one occasion—and routing the Coast conference champions in another classic two years ago.

St. Mary's, too, has lowered the colors of the mighty, witness its astounding triumph of 1930 over Fordham and its convincing victory over a strong, undefeated Southern Methodist eleven last season.

*If you're "going places" after the game—fill your car with Richfield Hi-Octane when you leave the stadium. No matter which direction you're travelling, how far you're going—you'll enjoy the drive better with Hi-Octane. Made by the Lachman process—smoother, higher anti-knock, more mileage.*

*Tune In—RICHFIELD REPORTER—NIGHTLY (except Saturday) at 10 on N. B. C.*



FRANK THOMAS  
*Coach, U. of Alabama*



"SLIP" MADIGAN  
*Coach, St. Mary's*

# RICHFIELD Hi-Octane