

# THE GAEL KICKOFF

12/9/33

33



A. HONEYWELL

**SOUTHERN METHODIST vs. SAINT MARY'S**  
25 CENTS

★★ OFFICIAL SOUVENIR PROGRAM ★★

THE GAEL KICKOFF

SOUTHERN  
METHODIST

VS.

SAINT MARY'S

A M E R I C A N F O O T B A L L



★★★ KEZAR STADIUM ★★★

SATURDAY, DECEMBER 9, 1933 2:00 P. M.

PRICE (24 Cents 1c Tax) 25 CENTS

PUBLISHED BY PRESS BUREAU, BOARD OF ATHLETIC CONTROL, ST MARY'S COLLEGE

# END OF THE LONG, LONG TRAIL TODAY

BY WILL STEVENS JR.

The Marauding Moragans reach the end of that long, long trail today, and only the gods can tell whether that last mile will be filled with laughter or with tears.

For many of the Gaels, it will be only a temporary armistice, a rest from the grid-iron wars and the Coast to Coast search for football plunder. But for twenty-one of them, it is the end of the trail, the last battle in their last campaign, the final chapter in three drama-packed years that have sent them up to the firing line in struggles that have captured the fancy of the entire nation.

Thousands of boys each year play their final game of intercollegiate football, and while a student body, an alumni association, or those who follow them in the newspapers may regret their passing from the football picture, there is always a new band of riders to take their place, new lines to tear open the gaping holes, new backs to slither and slash and rip through those holes.

There has been something different, though, about this college generation of St. Mary's football men, playing their final game today. Drama and color and romance were theirs from their first battle, and since that day back in September, in 1931, when they astounded the football world by triumphing over Southern California, 13 to 7, they have built among themselves an esprit d' corps that one finds only in the story books.

These boys have not been so many football players, working side by side, but they have been comrades. Countless nights they have spent in their rooms, fighting the battles of the morrow. Never was it another football game. Always it

was a contest in which victory would bring St. Mary's higher, command more respect for the little Christian Brother school. Others, years and years ago, had built the foundation for the traditions of Harvard, or Princeton, or California, or Notre Dame. Not so with these boys. They were blazing the way themselves for others, years and years from now. They had no ghosts to follow—no Gipps, nor Bakers nor Eichenlaubs nor Mohardts nor Eckersalls. They were the ghosts that others would follow.

To fight with the sons of the Red and Blue has been a sacred trust. Only here can be found the secret of those astounding triumphs they have rolled up over a period of three years—when the skies were blue, and the sun a blazing red.

Here is the honor roll:

Harold Johnson, guard	Bill Carpenter, guard
Walter Minogue, guard	Mervyn Yates, center
Charles Heinbockel, end	Sid Ahern, quarter
Lud Berardinelli, tackle	George Dodson, full
Lawrence Hubbs, tackle	George Canrinus, end
Jack Baat, halfback	Fred Canrinus, end
Gordon Partee, full	Carl Jorgensen, tackle
Don Craig, center	Phil Baader, tackle
Noel Bonelli, quarter	Frank Naughton, half
Ed Gilbert, guard	Bernard Schaefer, guard
Hugh Gerardin, guard	

Southern Methodist brings another sensational team to face the Gaels this afternoon. Up to White Plains against the Army, down to Annapolis to battle the Middies, into South Bend to challenge Notre Dame at its best—across the land have these Methodist teams passed their way into the nation's headlines, and today, they will play with all the daring that has characterized them in the past.

Playing behind a steady line, and leading the offensive onslaught will be four sophomores—all four reputed to be the equal of the Coast's fanciest sharpshooters. Conjure up in your imagination a backfield that includes U. C. L. A.'s Frankovich at quarter, Pacific's Tom Wilson at left half, Washington State's Sarboe at right half, St. Mary's George Wilson at fullback—and you have a general idea of what may happen this afternoon when the Mustangs begin to throw that pigskin down the field.

And then take a few Coast wingmen—Stanford's Al Norgard, Washington's Bill Smith, St. Mary's Brothers Canrinus, Oregon's Pozzo—and you begin to understand what Edward Patrick Madigan and his boys are likely to face today.

Ace of the Mustang sharpshooters—if one could be selected from the five or six that Coach Ray Morrison may use—is Bobby Wilson, tall, like St. Mary's Wilson; but unlike St. Mary's Wilson, light—weighing only 150 pounds. When Bobby winds up, comes the report from Dallas, he can hit a dime with that pigskin, and give the boys a nickel change. But Bobby is dangerous not only on the tossing end of a forward pass.

Six times, against six different teams in the Southwestern Conference, Wilson has come through with long, twisting touchdown runs. Today, against the only team in the country that could stop U. S. C.'s "Cotton" Warburton cold, Bobby Wilson hopes to break loose and bring his total to seven, or eight, or nine.

Over at right half for the Mustangs will be Jimmy "Wrecker" Russell, another forward pass artist, and one of the best ball-carriers in the Southwest. Harry Schuford at quarter is a kicking, passing, running threat, and Robby Turner, the "Weatherford Wonder," gives S. M. U. a passing and plunging fullback to complete the backfield.

Morrison will parade a host of other backfield men today, of course, among

whom will be Shelley Burt, who caused so much havoc with Gael defenses two years ago; "Jackarack" Seagraves, six foot three, 195 pound "dark horse" sophomore of the Mustang attack; Jimmy Woodward, Charley Chinn, and "Jakie" Gore. They're all good, and more important to the cause of Southern Methodist, all of them can pass.

Edward Patrick Madigan banks his hopes of victory today on a giant line, the field generalship of Sid Ahern at quarter, the kicking, passing, and running strength he has in George Wilson and Allan Nichelini, and the plunging of Gord Partee at fullback.

For the last time, that 214 pound line of George Canrinus, Carl Jorgensen, Gilbert, Yates, Elduyan, Yezerski, Fred Canrinus will unloose its fury against the enemy. Against Southern California, Fordham in New York, and U. C. L. A. in Los Angeles, that big blue line rose to the heights. Playing together for the last time, it would seem to be in the cards that those seven will come through with their greatest game of the year this afternoon.

Madigan may launch a smashing running attack against the Mustangs, in which Wilson, Nichelini, and Partee would carry the heavy assignments. Or the old Maestro of the Moragans may gamble, and attempt to match S. M. U. pass for pass.

Should that happen it would mean George "Ice-House" Wilson firing away, and later in the struggle, Harry "The Horse" Mattos, Moraga's brilliant sophomore backfield prospect. Herb Schreiber, too, would be called upon to pass, and perhaps even Ahern, Nichelini, and Partee.

The St. Mary's - Southern Methodist contest two years ago is down in the books as one of the Far West's all-time sensational battles. With St. Mary's set to play its greatest football of the year, and Southern Methodist confident it can upset the Gaels, another thrill-a-minute game seems inevitable.



RAY MORRISON  
HEAD COACH  
SOUTHERN METHODIST  
UNIVERSITY

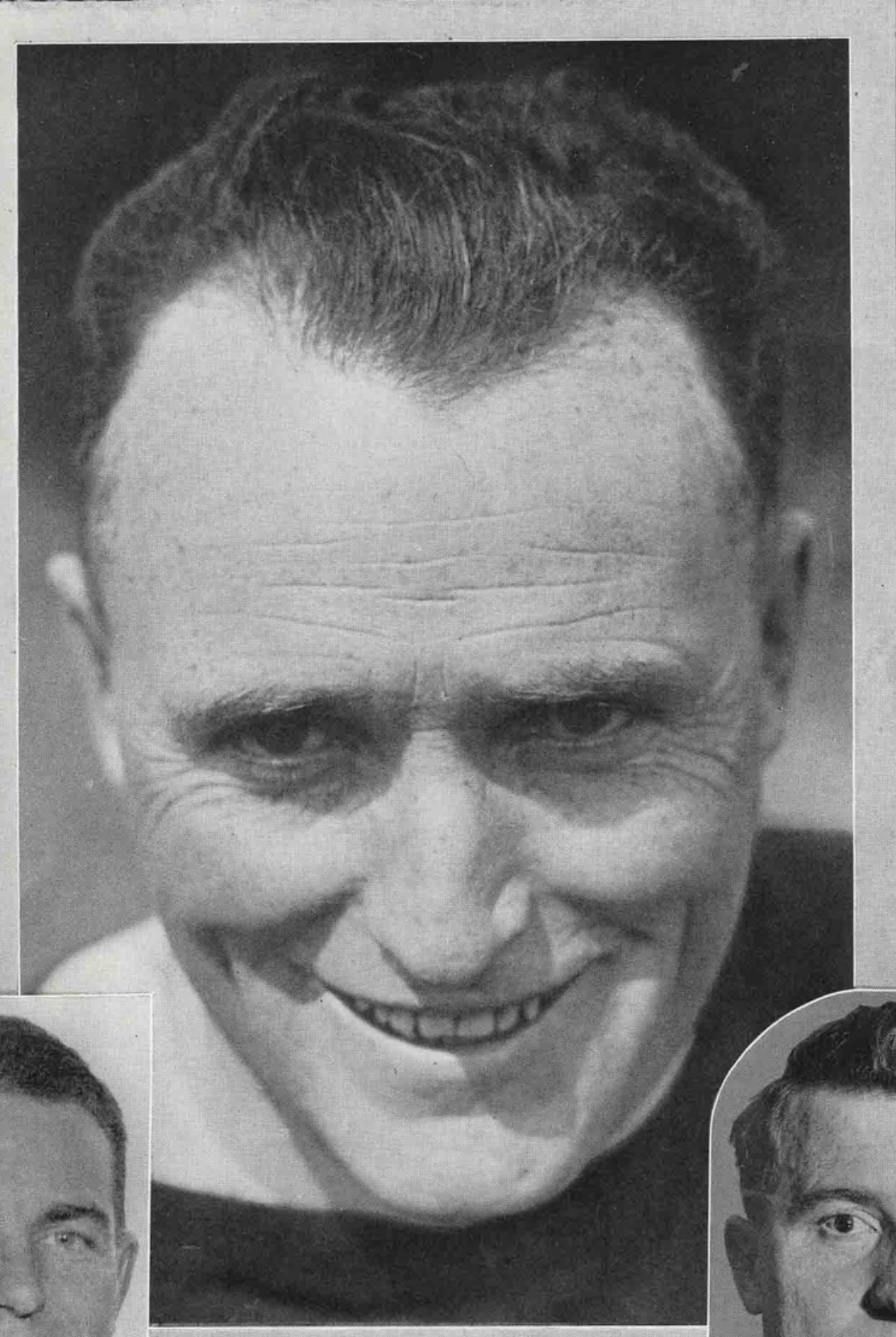

EDWARD P. "SLIP" MADIGAN  
HEAD COACH  
SAINT MARY'S COLLEGE



JIMMIE STEWART  
ASSISTANT COACH

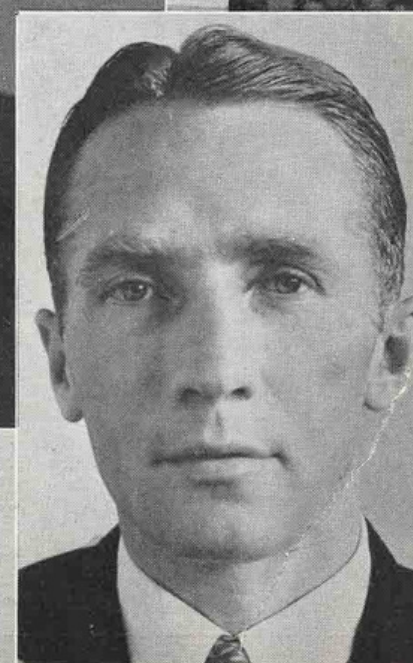

RUSSELL McINTOSH  
ASSISTANT COACH

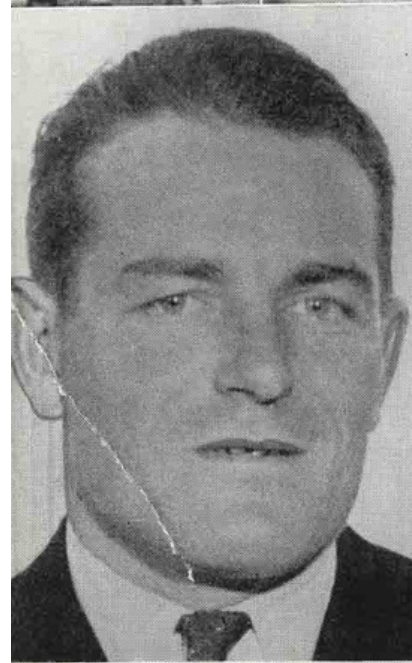

WILLIAM FISCHER  
ASSISTANT COACH



NORMAN STRADER  
ASSISTANT COACH

# M U S T A N G S



SEAGRAVES  
FULLBACK

ORR  
TACKLE

BAKER  
GUARD

LOUIE SMITH  
END

WETSEL  
FULLBACK

FIELD  
GUARD

LAUGHLIN  
GUARD

# SOUTHERN METHODIST VARSITY

# GALLOPING GAELS

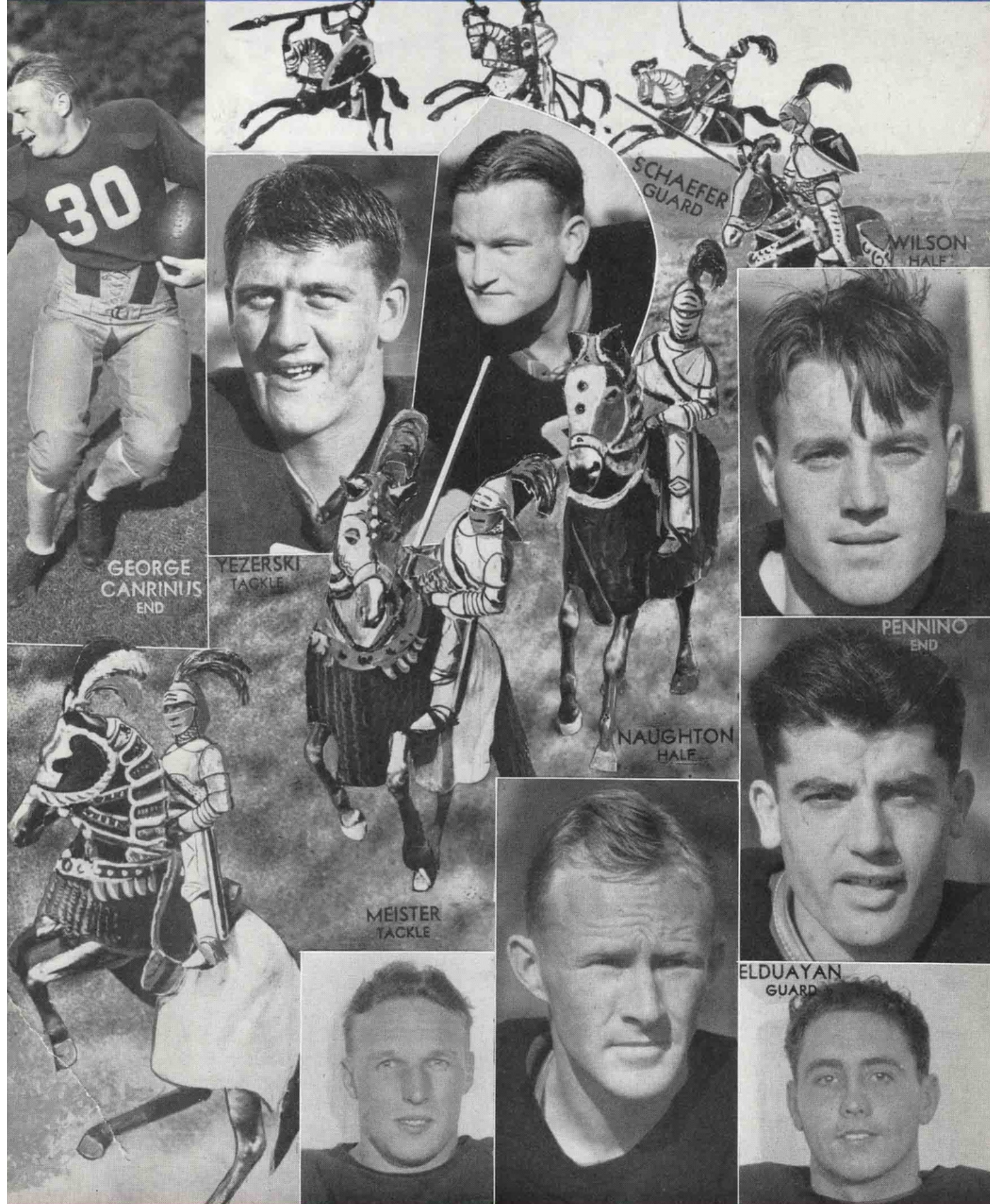

GEORGE  
CARRINUS  
END

YEZERSKI  
TACKLE

SCHAEFER  
GUARD

WILSON  
HALF

PENNINO  
END

NAUGHTON  
HALF

MEISTER  
TACKLE

ELDUAYAN  
GUARD

# SAINT MARY'S VARSITY

# 1934's ALL-AMERICANS

Each year the countless selectors of All-America teams descend upon an unsuspecting public with their choices, many of whom they never have seen in action, nor will they ever see them. A precious few—a very precious few—of these All-America teams really mean something, or, perhaps one should say, mean as much as any All-America team can mean.

But it is a reckless proposition at best, and more often than not, men who should be named are left unsung, while others fortunate enough to ride the ballyhoo are carried into the selections on the strength of ballyhoo alone. In those few cases where ballyhoo is entirely disregarded, the bogey of personal prejudice is likely to enter, with the result that boys are left off, when by every right, they belonged to the select few.

With football played from East to West, from North to South, it is naturally impossible for one man to watch all the teams. As a result, "observers" are selected in various sections of the country by one man, and these "observers" send in the names of All-America prospects from their own section. These are gathered together, some are arbitrarily sloshed aside and the final eleven choices are made.

If Bill Jones, for instance, is selected by an "observer" in the South, big enough to lay aside whatever personal prejudice he may have for Bill Jones, or Bill Jones' alma mater, Jones still must face the prospect of "landing" against a boy from the East, or West, who has played with a team constantly in the headlines. Some football players, not half as capable as others in their same position, are yet colorful, make excellent copy, and have thousands upon thousands of words written about them.

If the ability of Jones and one of these others is a standoff—Jones is shuffled aside.

Typical of the strange things that may happen in this All-America selecting business is the case of two St. Mary's tackles, Carl Jorgensen and John Yezer-ski, both of whom will be at the regular tackle positions for St. Mary's this afternoon.

Jorgensen, from his sophomore days, has been a great tackle. There have been times, during the past three years, when he has slowed down—but certainly Carl Jorgensen could play All-America football when he wanted to, and nine times out of ten, that is the way he felt.

Jorgensen this year was named on the New York Sun's All-America, little publicized, but really one of the most accurate and fairest of them all, insofar as it is possible to be accurate and fair.

John Yezer-ski, a sophomore this year, has played brilliantly from the start. Yezer-ski was named on none of the Sun's All-America teams. But Yezer-ski was named on the Newspaper Enterprise Association All-America, and Jorgensen was not even mentioned!

Fred Canrinus, named by his own coach as "the greatest end the Far West has seen since Brick Muller," a wingman lauded by opposing players and coaches alike, as well as newspapermen, somehow or other makes none of the countless All-America selections, nor does Allan Nichelini, called by so conservative a critic as Howard Jones, "the greatest halfback I have seen all year." Ask any Western coach, "who, of all the backs on the Coast, would you rather have?" and the answer comes, "Nichelini of St. Mary's." And yet the "Big Nick" goes a begging. "Ice-House" Wilson is another typical case. In every comparison that has appeared this year, he has been ranked over Army's Jack Buckler. And yet, when the final selections are made, Buckler is named.

The same might be said for many boys

in the West—Larry Siemering of U. S. F., Bill Smith of Washington, Phil Sarboe of Washington State, Morse of Oregon.

It's quite a mess—but what a lot of fun while it lasts!

Next year will see a wild scramble, at least insofar as the Coast is concerned, for an All-American backfield berth. Tons of publicity will be cut loose for Bobby Grayson, Stanford's great sophomore back; "Cotton" Warburton of U. S. C., Norman "Red" Franklin of Oregon State,

George "Ice-House" Wilson, or Allan Nichelini of St. Mary's, and Arleigh Williams of California.

Warburton made it this year, Grayson was slowed down during the season by injuries, Wilson knocked at the door, together with Franklin, Williams was not used consistently.

Of the linemen, biggest "cinch" of them all looms as John Yezer-ski, Moraga's six foot four, 234 pound giant, as fast as he is big.

## SPORT SHOTS

You haven't heard a word about them yet, and you won't, if "Slip" Madigan can help it. It will leak out, sooner or later, of course, and then the old Maestro of the Moragans will say, "well, yes, they're fair country ball players—fair."

But over in Moraga's rolling foothills, working all year against the varsity, has been a backfield that eventually may reach the heights of Notre Dame's immortal Four Horsemen. All four are sprinters, having won California interscholastic championships during their prep school days. They average little more than 170 pounds, but each one of them hits with the driving force of a battering ram. One of them is among the school's one-two-three honor students, and in his freshman days, was hailed as the smartest frosh quarterback in Red and Blue history. Two of them, right now, are considered the passing equal of "Red" Schefflin, Charley Baird, or George Wilson. One of them can kick sixty yards consistently. All season they have worked together, but have not competed against intercollegiate competition.

\* \* \* \*

Members of third, fourth, or fifth teams, the four finally drifted together into the same backfield late in the season. They clicked immediately—and have continued to click. They were green, but

slowly and surely the rough spots were polished off.

"A coach's dream come true," Madigan has said more than once, watching them.

Even off the field, they are inseparable companions. Next year they may be one of the nation's football sensations.

The names—Ed Hallman, quarter; Nickolas Bracco, left half; Bill McKinney, right half; Mike Leonard, fullback.

\* \* \* \*

In the rush to acclaim the Gilberts, Yezer-skis, Jorgensens, Brothers Canrinus and the others, many have overlooked Nebb Elduyan, sophomore right guard who came through so beautifully for the Gaels when he was needed most. Elduyan should be one of the finest guards on the Coast next season.

\* \* \* \*

St. Mary's has sent plays at some of the Coast's best tackles—Lutz of California, Erskine of U. S. C., Eagle of Oregon—but when it came time to name their All-Opponent team, the Gaels picked an unheralded, unsung lineman from the University of Nevada—Cecil Stowell—as the most capable tackle they have played against during the season. They ranked Stowell far above Uzdavinis, once a Fordham All-American hope. Fred Canrinus changed their mind about that.

## SOUTHERN METHODIST SQUAD

RAY MORRISON, *Coach*

11 Wilson, b	24 Turner, b	34 Raborn, c	44 Stamps, g
12 Goodman, b	25 Ray, b	35 Briggs, t	45 Kilgore, t
13 Woodward, b	26 Johnson, c	36 Lairmore, g	46 Bray, t
15 Hobson, e	27 Dixon, g	37 Shuford, b	47 Spain, t
16 Batty, e	28 Gore, b	38 Russell, b	48 Hassell, g
19 J. R. Smith, b	29 L. Smith, e	39 Stufflebeme, t	49 Orr, t
20 Burt, b	30 Bradford, c	40 Wetsel, g	50 Carter, t
21 Stewart, e	31 Fuqua (C), e	41 Seagraves, b	51 Ross, g
22 Chinn, b	32 Laughlin, g	42 Baker, g	52 Bookout, t
23 Tipton, e	33 Colville, e	43 Field, g	

## SAINT MARY'S SQUAD

EDWARD P. MADIGAN, *Coach*

1 Scott, e	30 Partee, f	64 Wilson, h
2 Steele, e	32 O'Connor, g	65 Yates, c
3 Jirsa, c	33 Willett, q	66 Metrovich, h
4 Elduayan, g	34 Schreiber, h	67 Ahern, q
6 Sill, h	35 Jorgensen, W., c	68 Dodson, f
7 Lahey, e	36 McKinney, h	69 Canrinus, G., e
8 Johnson, g	37 Vanderbundt, g	70 Jorgensen, C., t
9 Minogue, g	39 Gerner, h	71 Baader, t
10 Pendleton, e	40 Bracco, h	72 Naughton, h
11 Heinbockel, e	42 Peterson, c	73 Mattos, h
12 Hallman, h	44 Curtin, h	74 Schaefer, g
14 Leonard, f	46 Craig, c	75 Kellogg, f
15 Brickner, e	47 Cassidy, f	76 Nichelini, h
17 Berardinelli, t	48 Bonelli, q	77 Gerardin, g
18 Hubbs, t	49 Magrini, g	78 Adams, c
21 Engstrom, t	50 Tacconi, g	79 Pennino, e
23 Preston, g	53 Brown, q	80 Fiese, h
25 Baat, h	57 Lindsay, e	81 Harris, q
26 Owens, g	61 Yezerski, t	82 Erdelatz, e
28 Flynn, q	62 Gilbert, g	83 Meister, t
29 Miller, h	63 Carpenter, g	84 Canrinus, F., e

Squads, names & numbers, copyrighted, 1933, Saint Mary's College Board of Athletic Control. Reprinting permission granted for publication in newspapers only.

*Chesterfield*  
*signal*



## Southern Methodist vs. Saint Mary's

### STARTING LINEUPS

SOUTHERN METHODIST			ST. MARY'S	
No.	NAME	POSITION	No.	NAME
29	L. Smith	L. E. R.	F. Canrinus	84
46	Bray	L. T. R.	Yezerski	61
32	Laughlin	L. G. R.	Elduayan	4
30	Bradford	C.	Yates	65
42	Baker	R. G. L.	Gilbert	62
50	Carter	R. T. L.	C. Jorgensen	70
31	Fuqua (C)	R. E. L.	G. Canrinus	69
37	Schuford	Q.	Ahern	67
11	R. Wilson	L. H. R.	Nichelini	76
38	Russell	R. H. L.	G. Wilson	64
24	Turner	F.	Partee	30



# MUSTANGS

# GALLOPING GAELS



STAMPS  
GUARD

DIXON  
GUARD

COLVILLE  
END

HASSELL  
GUARD

SPAIN  
TACKLE

JOHNSON  
CENTER

RABORN  
CENTER

## SOUTHERN METHODIST VARSITY

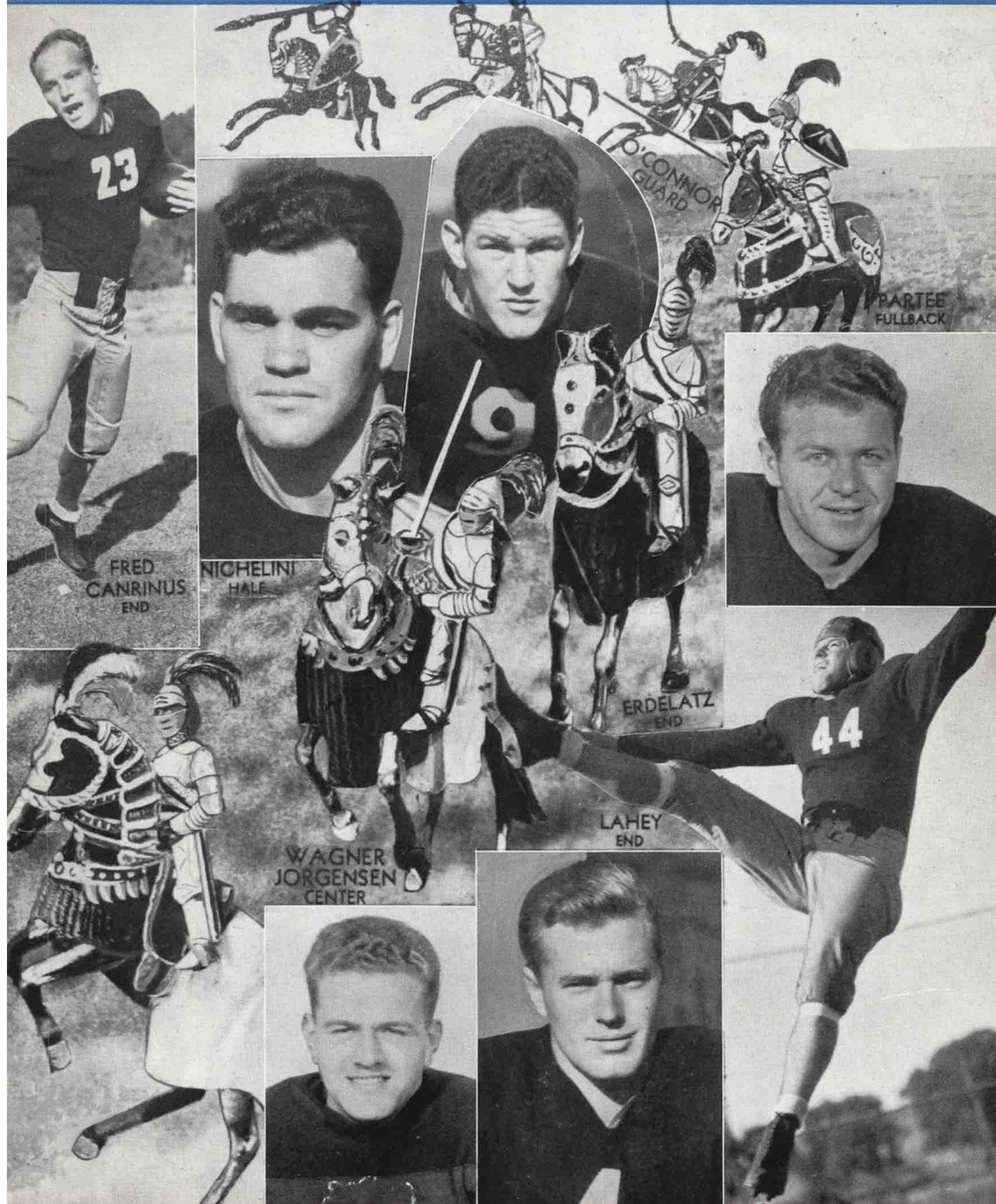

23

FRED  
CANRINUS  
END

NICHELINI  
HALE

O'CONNOR  
GUARD

PARTEE  
FULLBACK

ERDELATZ  
END

LAHEY  
END

WAGNER  
JORGENSEN  
CENTER

44

## SAINT MARY'S VARSITY



# M U S T A N G S

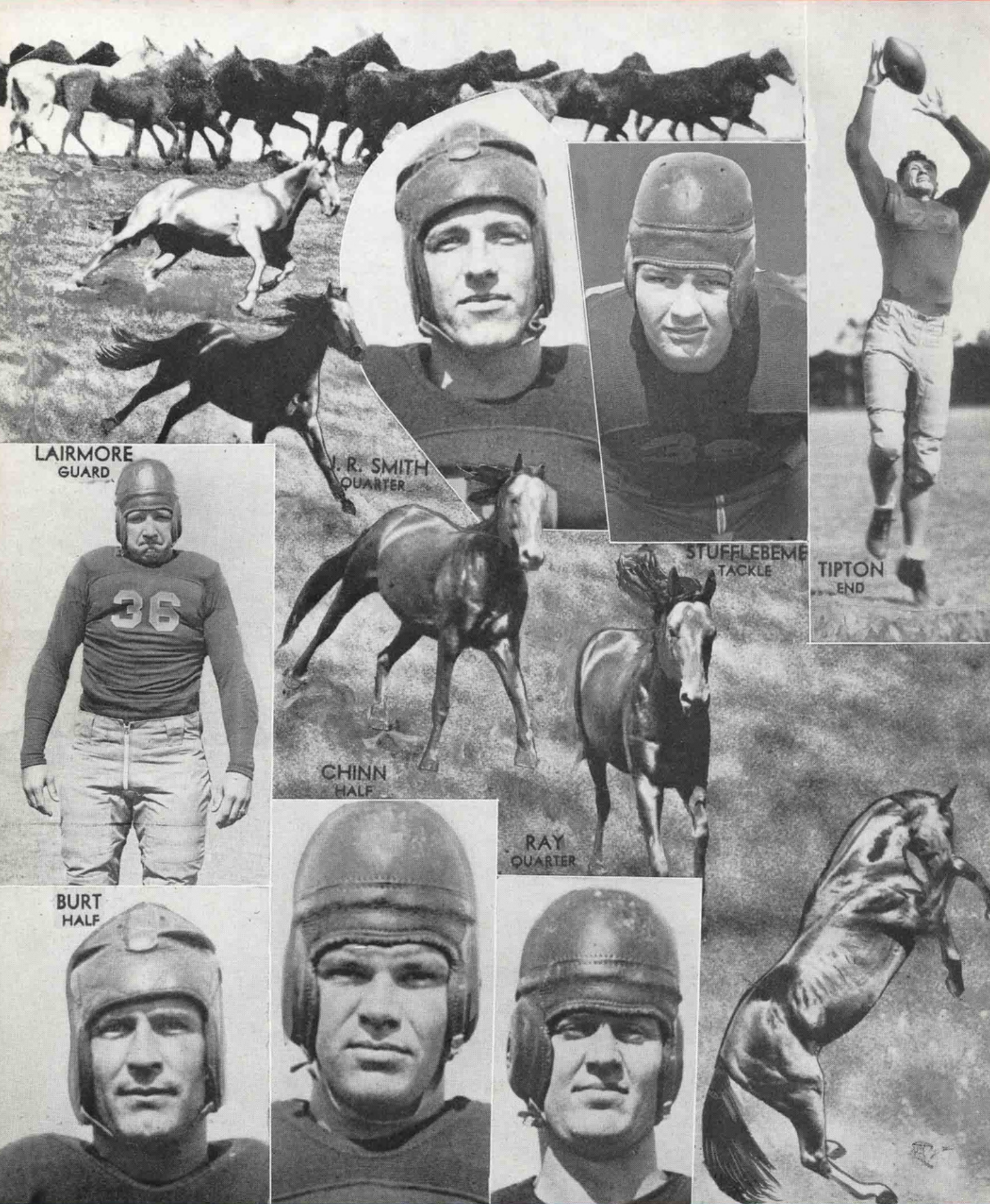

LAIRMORE  
GUARD

J. R. SMITH  
QUARTER

STUFFLEBEMER  
TACKLE

TIPTON  
END

36

CHINN  
HALF

RAY  
QUARTER

BURT  
HALF

# SOUTHERN METHODIST VARSITY

# GALLOPING GAELS

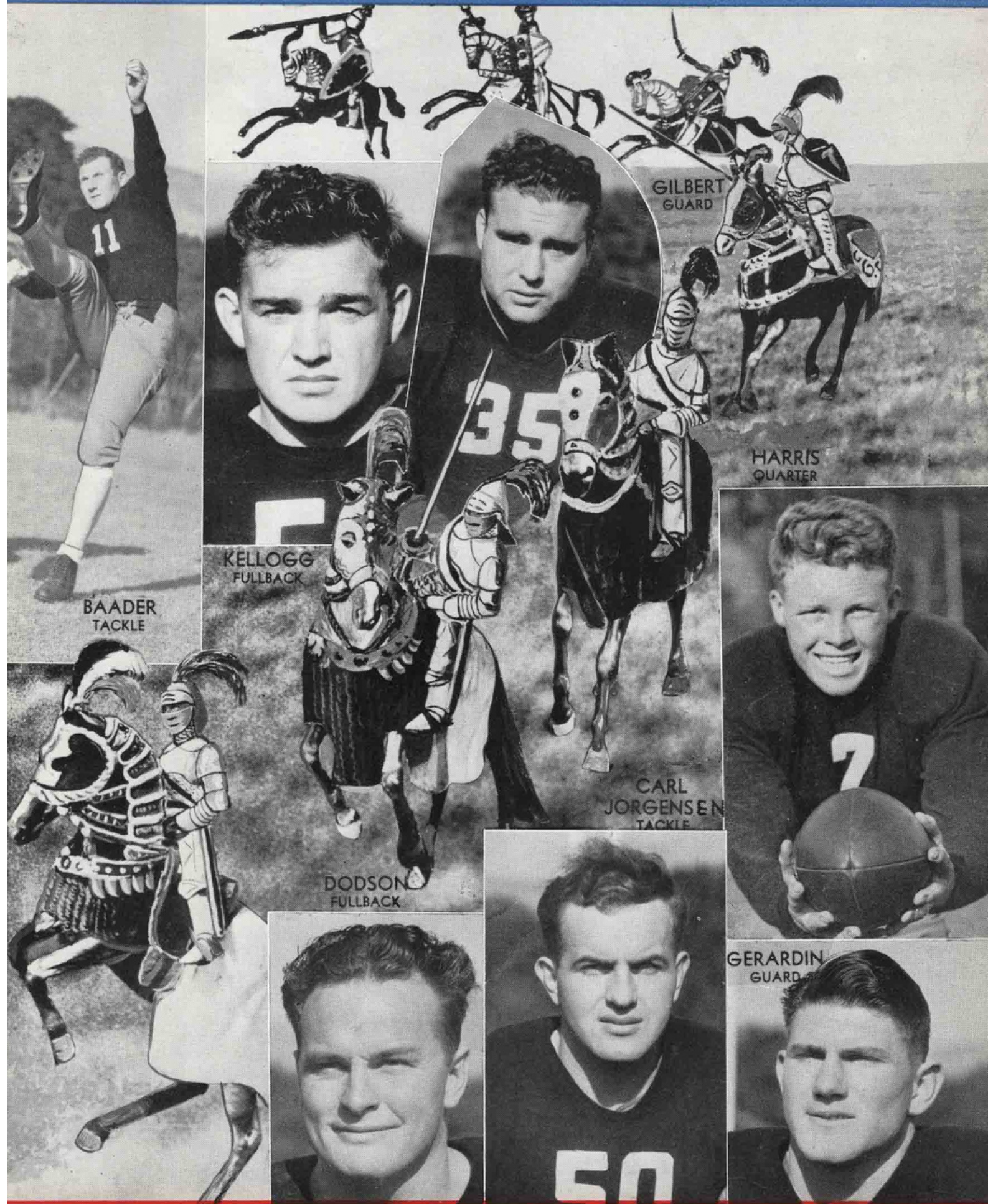

GILBERT  
GUARD

HARRIS  
QUARTER

KELLOGG  
FULLBACK

BAADER  
TACKLE

CARL  
JORGENSEN  
TACKLE

DODSON  
FULLBACK

GERARDIN  
GUARD

50

# SAINT MARY'S VARSITY

# MUSTANGS



BRADFORD CENTER

ROSS GUARD

FUQUA END

WILSON HALF

CARTER TACKLE

BRAY TACKLE

BRIGGS TACKLE

# SOUTHERN METHODIST VARSITY

# GALLOPING GAELS



AHERN QUARTER

CARPENTER GUARD

MINOGUE GUARD

WILLETT QUARTER

YATES CENTER

MATTOS HALF

SCHREIBER HALF

# SAINT MARY'S VARSITY

# SOUTHERN METHODIST UNIVERSITY

## 1933 Varsity Football Roster

No.	NAME	POSITION	WEIGHT	HEIGHT	YEAR	HOME
11	Wilson, Robart	Back	150	5.10 1/2	Sophomore	Corsicana
12	Goodman, Milford	Back	135	5.5	Sophomore	Corsicana
13	Woodward, John	Back	158	5.11	Sophomore	Dallas
15	Hobson, Bernard	End	164	6.0	Sophomore	Weatherford
16	Batty, James	End	158	5.11	Sophomore	Dallas
19	Smith, J. R.	Back	163	5.8 1/2	Sophomore	Dallas
20	Burt, Shelley	Back	163	5.11	Sophomore	Hillsboro
21	Stewart, Maco	End	170	6.0	Sophomore	Corsicana
22	Chinn, Charles	Back	176	5.10 1/2	Sophomore	Waco
23	Tipton, Bill	End	178	6.1	Sophomore	Carmona
24	Turner, Bob	Back	175	6.0 1/2	Sophomore	Weatherford
25	Ray, Harlan	Back	160	5.8 1/2	Junior	Wichita Falls
26	Johnson, Arthur	Center	176	6.0	Sophomore	Tyler
27	Dixon, Rollin	Guard	181	5.11	Sophomore	Wichita Falls
28	Gore, "Jakie"	Back	165	5.7 1/2	Sophomore	Dallas
29	Smith, Louie	End	185	5.11	Junior	Dallas
30	Bradford, James	Center	184	6.1	Junior	San Antonio
31	Fuqua, Raymond (C)	End	183	6.0	Junior	Shreveport
32	Laughlin, Rosser	Guard	181	5.10	Junior	Durant, Okla.
33	Colville, Cecil	End	174	6.0	Sophomore	Hillsboro
34	Raborn, "Buster"	Center	185	5.11	Sophomore	El Dorado, Ark.
35	Briggs, Paul	Tackle	183	6.2	Junior	Paris
36	Lairmore, Glenn	Guard	180	5.8 1/2	Junior	Tulsa, Okla.
37	Shuford, Harry	Back	180	5.10	Sophomore	Tyler
38	Russell, James	Back	184	5.10	Sophomore	Dallas
39	Stufflebeme, John	Tackle	192	6.2	Sophomore	Grand Prairie
40	Wetsel, J. C.	Guard	178	5.10	Sophomore	Dallas
41	Seagraves, Jack	Back	193	6.3	Sophomore	Teague
42	Baker, Charles	Guard	189	5.11 1/2	Sophomore	Chirene
43	Field, Tommy	Guard	191	5.10 1/2	Junior	Cleburne
44	Stamps, Billy	Guard	187	5.8	Sophomore	Corsicana
45	Kilgore, Raymond	Tackle	200	6.3	Sophomore	Goose Creek
46	Bray, Goodwin	Tackle	191	6.1 1/2	Junior	Dallas
47	Spain, Truman	Tackle	204	6.4	Sophomore	Breckenridge
48	Hassell, Wayne	Guard	204	5.10	Sophomore	San Antonio
49	Orr, Maurice	Tackle	217	6.3	Sophomore	Hillsboro
50	Carter, Clyde	Tackle	202	6.1 1/2	Junior	Denton
51	Ross, "Hack"	Guard	220	6.3	Senior	Farmersville
52	Bookout, John	Tackle	206	6.3	Sophomore	Dallas

RAY MORRISON, Head Coach

RUSSELL MCINTOSH, Assistant Coach

JIMMY STEWART, Assistant Coach

# SAINT MARY'S COLLEGE

## 1933 Varsity Football Roster

No.	NAME	POSITION	AGE	WEIGHT	HEIGHT	EXPERIENCE	HOME TOWN
1	Scott, William	End	22	182	6.0	Frosh, 1931	Marysville
2	Steele, Robert	End	21	175	6.2	Frosh, 1932	Saticoy
3	Jirsa, Leslie	Center	21	190	6.2	Frosh, 1932	Merced
4	Elduayan, Nebb	Guard	20	172	5.10	Frosh, 1932	Los Angeles
6	Sill, Hugh	Half	20	174	5.10	Frosh, 1932	Bakersfield
7	Lahey, Jim	End	21	180	6.0	1 year Varsity	Bakersfield
8	Johnson, Harold	Guard	21	188	5.11	2 years Varsity	Merced
9	Minogue, Walter	Guard	22	175	5.9	1 year Varsity	Petaluma
10	Pendleton, Everett	End	23	175	6.0	Frosh, 1931	San Francisco
11	Heinbockel, Charles	End	22	175	6.0	1 year Varsity	San Francisco
12	Hallman, Ed	Half	20	169	5.11	Frosh, 1932	Oakland
14	Leonard, Michael	Full	18	170	5.11	Frosh, 1932	Santa Cruz
15	Brickner, Francis	End	22	175	6.0	Frosh, 1932	Spokane, Wash.
17	Berardinelli, Lud	Tackle	22	215	6.0	2 year Varsity	Portland, Ore.
18	Hubbs, Lawrence	Tackle	23	190	6.0	1 year Varsity	Porterville
21	Engstrom, John	Tackle	20	187	6.2	Frosh, 1931	San Francisco
23	Preston, Jim	Guard	22	185	6.1	Frosh, 1932	Tulare
25	Baat, Jack	Half	22	182	5.9	2 years Varsity	San Francisco
26	Owens, John	Guard	19	212	5.9	Frosh, 1932	Rodeo
28	Flynn, James	Quarter	21	168	5.9	1 year Varsity	Sacramento
29	Miller, Clarence	Half	21	190	5.11	Frosh, 1932	Santa Barbara
30	Partee, Gordon	Full	21	196	6.0	2 years Varsity	Menlo Park
32	O'Connor, Hugh	Guard	20	180	5.11	Frosh, 1932	San Francisco
33	Willett, Roland	Quarter	20	165	5.8	Frosh, 1932	Los Angeles
34	Schreiber, Herb	Half	22	187	6.0	Frosh, 1932	San Francisco
35	Jorgensen, Wagner	Tackle	20	195	6.2	Frosh, 1932	San Mateo
36	McKinney, Bill	Half	19	170	6.0	Frosh, 1932	Visalia
37	Vanderbunt, Walter	Guard	21	182	6.0	1 year Varsity	Antioch
39	Gerner, Carl	Half	21	175	6.0	Frosh, 1931	Berkeley
40	Bracco, Nickolas	Half	21	185	6.0	Frosh, 1932	Richmond
42	Peterson, Ross	Center	20	180	5.11	Frosh, 1932	San Francisco
44	Curtin, Joe	Half	22	170	6.0	Frosh, 1931	San Francisco
46	Craig, Don	Center	21	185	5.10	2 years Varsity	San Francisco
47	Cassidy, Joe	Full	19	182	6.0	Frosh, 1932	Chicago, Ill.
48	Bonelli, Noel	Quarter	21	165	5.10	1 year Varsity	Los Angeles
49	Magrini, Ancil	Guard	21	190	6.0	Frosh, 1932	Santa Rosa
50	Tacconi, Anthony	Guard	19	196	5.10	Frosh, 1932	Crockett
53	Brown, Joel	Quarter	21	170	5.10	Frosh, 1932	Exeter
57	Lindsay, William	End	20	180	6.3	Frosh, 1932	Los Angeles
61	Yezerki, John	Tackle	19	238	6.4	Frosh, 1932	Portland, Ore.
62	Gilbert, Ed	Guard	23	223	6.4	2 years Varsity	Tracy
63	Carpenter, Bill	Guard	23	180	6.0	2 years Varsity	Williams
64	Wilson, George	Half	21	185	6.0	1 year Varsity	San Leandro
65	Yates, Mervin	Center	22	198	5.10	2 years Varsity	San Lorenzo
66	Metrovich, Vedo	Half	20	180	5.11	Frosh, 1932	Spokane, Wash.
67	Ahern, Sidney	Quarter	21	180	5.11	2 years Varsity	San Rafael
68	Dodson, George	Full	24	198	5.10	2 years Varsity	Oakland
69	Canrinus, George	End	22	187	6.0	2 years Varsity	Burlingame
70	Jorgensen, Carl	Tackle	21	200	6.1	2 years Varsity	San Mateo
71	Baader, Phil	Tackle	23	200	6.1	1 year Varsity	San Francisco
72	Naughton, Frank	Half	23	166	5.8	2 years Varsity	Long Beach
73	Mattos, Harry	Half	22	187	6.0	Frosh, 1932	Oakland
74	Schaefer, Bernard	Guard	22	204	6.0	2 years Varsity	Pomeroy, Wash.
75	Kellogg, Clarence	Full	21	190	5.10	Frosh, 1932	Marseilles, Ill.
76	Nichelini, Allan	Half	23	203	6.0	1 year Varsity	St. Helena
77	Gerardin, Hugh	Guard	22	202	5.10	2 years Varsity	Hollywood
78	Adams, Presley	Center	22	193	5.11	1 year Varsity	Burlingame
79	Pennino, Felix	End	21	190	6.0	1 year Varsity	Los Angeles
80	Fiese, Malcolm	Half	20	178	5.11	Jr. College, 1 year	Salinas
81	Harris, Walter	Quarter	20	175	5.11	1 year Varsity	Denver, Colo.
82	Erdelatz, Ed	End	20	189	6.0	Frosh, 1932	San Francisco
83	Meister, Herman	Tackle	20	210	6.1	Frosh, 1932	San Francisco
84	Canrinus, Fred	End	24	201	6.0	2 years Varsity	Burlingame

E. P. "SLIP" MADIGAN, Head Coach

NORMAN "RED" STRADER, Assistant Coach

WILLIAM FISCHER, Assistant Coach



## PENALTIES

A number corresponding to those listed here will appear on the scoreboard as the penalty occurs. The numbers do not indicate the player responsible for the penalty.

### LOSS OF FIVE YARDS

- |   |  |
|---|--|
| 1 Holding by defensive side                   | 10 Illegal Possession  |
| 2 Crawling                                    | 11 Interference with opponents before ball is put in play        |
| 3 Attempt to draw opponents offside           | 12 Substitute failing to report                                  |
| 4 Delaying game                               | 13 Backfield in motion   |
| 5 Taking more than two steps after fair catch | 14 Taking time out more than three times during half             |
| 6 Illegal tackling or blocking                | 15 Player out of bounds  |
| 7 Offside                                     | 16 Running into kicker   |
| 8 Encroachments on neutral zone               | 17 Second, third or fourth incomplete forward pass in four downs |
| 9 Feint to snap ball                          |  |

### LOSS OF FIFTEEN YARDS

- |   |   |
|---|---|
| 18 Holding by side in possession of ball        | 28 Piling up  |
| 19 Hurdling                                     | 29 Tackling out of bounds                             |
| 20 Coaching from sidelines                      | 30 Rushing, pulling, interlocking, interference, etc. |
| 21 Intentional grounding of forward pass        | 31 Running into opponents illegally                   |
| 22 Interference with fair catch                 | 32 Individual going on field without permission       |
| 23 Substitute communicating before first play   | 33 More than one attendant going on field             |
| 24 Throwing fair catcher                        | 34 Failure to come to one-second stop in shift play   |
| 25 Tripping                                     | 35 Roughing the kicker                                |
| 26 Leaving field during one-minute intermission | 36 Clipping   |
| 27 Unsportsmanlike conduct                      |   |

### OTHER PENALTIES

- |  |  |
|--|--|
| 37 Illegal return to game: loss of twenty-five yards                   | 41 Slugging: half distance to goal and disqualification  |
| 38 Team not ready to play at scheduled time: loss of twenty-five yards | 42 Flagrant roughing of kicker: 15 yards and disqualification  |
| 39 Foul within one-yard line: half distance to goal line               | 43 Any act committed by an outsider but affecting the game: the referee is empowered to impose such penalty as justice may require |
| 40 Interference with forward pass by defense: loss of the ball         |  |



# *Let's Go!* with the **RICHFIELD** *Blue Eagle*

Over-shadowing all others—like the eagle—Hi-Octane offers you definite advantages as a motor fuel. Unequalled power, speed, smoothness, anti-knock quality PLUS a straight clear-cut guarantee of greater mileage. Made by Richfield's exclusive Lachman process—that's why! Fill up today—no extra cost.



# **RICHFIELD**

**HI-OCTANE • AT LEAST ONE MORE MILE PER GALLON • GUARANTEED**