



1621

OREGON VS.
SAINT MARYS

1932

OFFICIAL SOUVENIR PROGRAM

U N I V E R S I T Y O F
O R E G O N

VS.

SAINT MARY'S

A M E R I C A N F O O T B A L L



K E Z A R S T A D I U M
THANKSGIVING, NOVEMBER 24, 1932

Published by Press Bureau

BOARD OF ATHLETIC CONTROL, ST. MARY'S COLLEGE

GEORGE RAILTON, Director; JOHN ARAGNI, HARRY GARRETTSEE, JACK TOLAN, RANDY SMITH



DR. W. J. KERR
CHANCELLOR OF HIGHER
EDUCATION OF OREGON

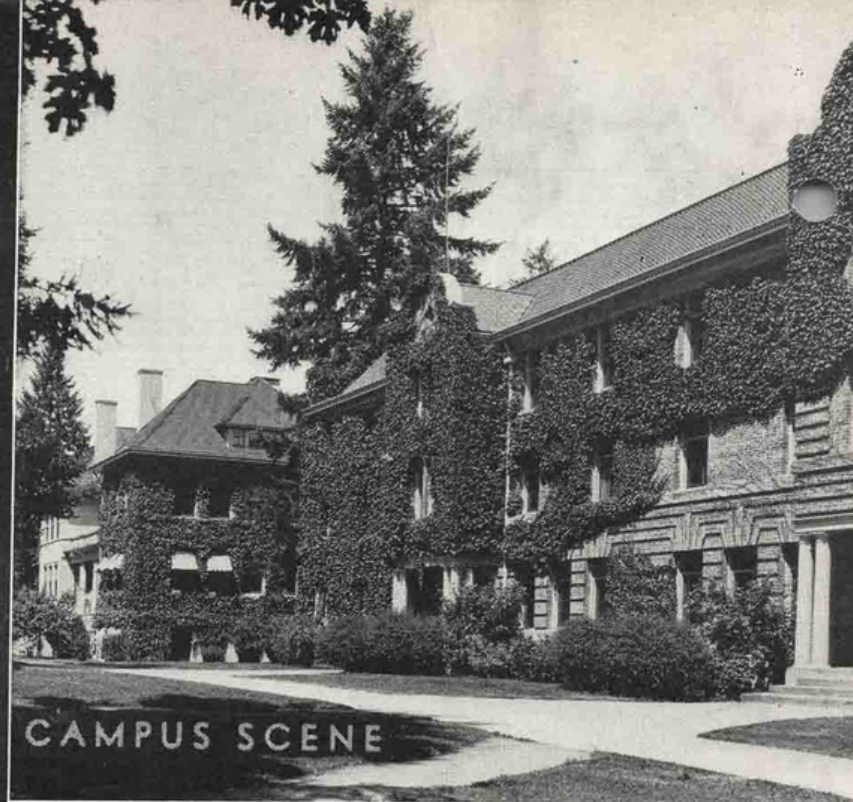

CAMPUS SCENE

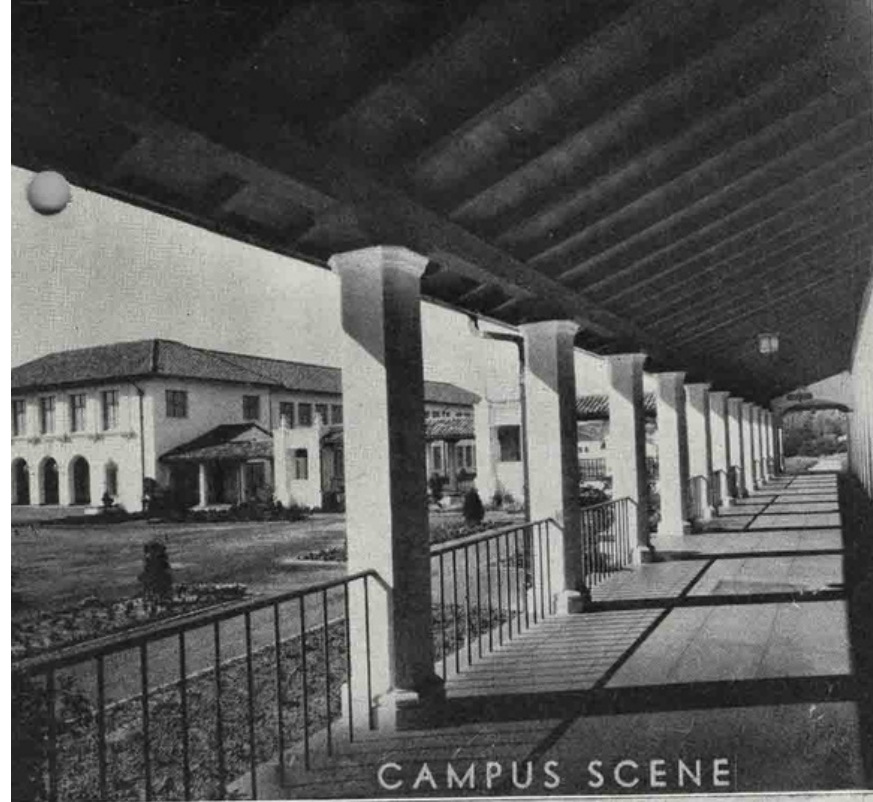

CAMPUS SCENE



BROTHER LEO
CHANCELLOR OF
SAINT MARY'S COLLEGE



ADMINISTRATION BUILDING



VILLARD HALL



ENTRANCE TO CHAPEL

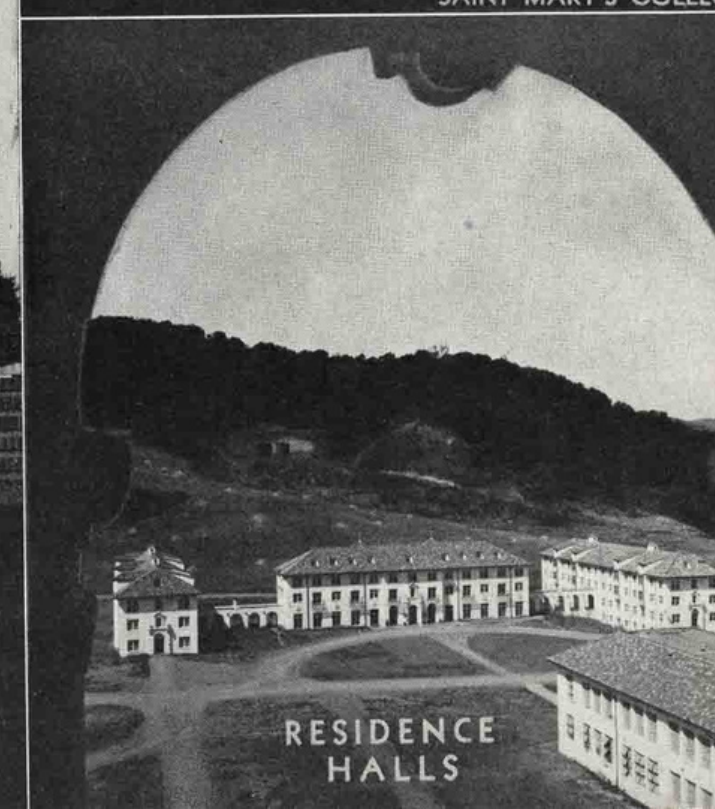

RESIDENCE
HALLS



RUSHLOW
FULLBACK

GEE
HALFBACK

KOSTKA
HALFBACK

"PRINK" CALLISON
HEAD COACH
UNIVERSITY OF OREGON

MORGAN
TACKLE

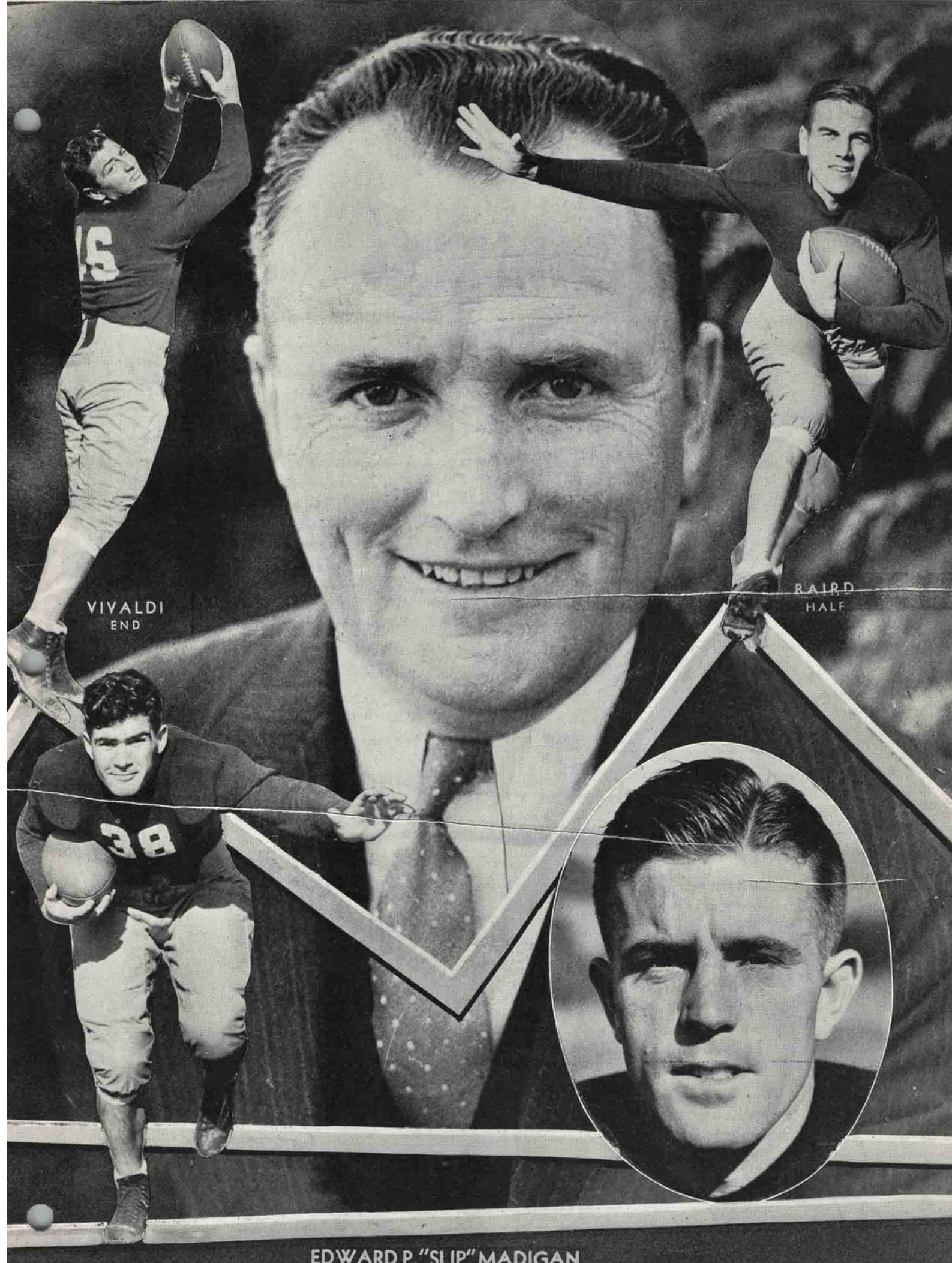

VIVALDI
END

RAIRD
HALF

BROVELLI
HALF

EDWARD P. "SLIP" MADIGAN
HEAD COACH
SAINT MARY'S COLLEGE

BEASLEY (Capt.)
QUARTER

TODAY'S GAME

By GEORGE RAILTON

FOR the fourth time the Oregon eleven comes south to meet the Saint Mary's gridders. The last three games have ended in defeat for the visiting northerners and not since the 7 to 6 game in 1930 have the Webfooters come to San Francisco with as strong a team as Coach Callison now has under his command.

Many people look back at the white washing Oregon received from the Trojans ten days ago and think the Ducks another weak sister of the conference from the north. This is absolutely the wrong way to figure the visitors. They have one of the biggest and strongest lines on the Pacific Coast in Wishard, Nilsson, Clark, Hughes, Frye, Morgan, and Bailey. The backfield is also made up of versatile stars such as Temple, Parke, Gee, Kostka, Mikulak, Pepelnjak and Bowerman. Yet people figure the Oregon eleven as only another football team.

It was the Oregon gridders who gave the multiple-spinning Santa Clara boys their first setback, after the missionites had run rough shod over the Bears. The same Webfoot team turned the trick against a strong Oregon State group of gridmen and without many of their stars the Oregon-Washington game ended in a scoreless deadlock. It is true that the Uclans, who fell before a great Gael offensive by a 14 to 7 score, defeated the Oregon men, but it was a last minute pass by Frankovich which robbed the northerners of a victory.

Today there will be no excuse for the Oregon players not turning in a good performance. Against the Trojans they had the terrific heat as well as the long train ride and the hard Oregon State game to blame their lack of defensive and offensive power onto. Now they have had twelve days to become used to the California sunshine as well as rest for their meeting of the Gaels. Their physical condition is in tip top form and their whole squad will be ready to start with the opening whistle.

For the Gaels the shock troops are scheduled to start the contest. Bill Beasley, who found his real stride in the U. C. L. A. game Armistice day, will start at left half on the starting eleven. However, when the first string players are injected into the fray Beasley will shift from the left side of fullback to the right side and remain in the game. Beasley's returning of punts against the Bruin was nothing short of sensational. On one occasion he fought his way clear of all but the safety man on the most thrilling play of the day.

Charlie Baird, another Saint star, found himself in the Uclan game. His wide end runs and cutbacks over center marked him as the leading ground gainer for the day. Then another surprise in the Uclan game was the keeping of Baird under cover in the passing department of the game. Not a pass did the Saint Mary's left halfback throw in the entire game. This may be the tip off on today's contest as Mister Callison and Company were in the stands on Armistice day. With Baird throwing passes today the Gaels' air attack will be twice as strong as it was against the Bruin, and there was little doubt about the Gaels' passing game that warm day.

In the Saint Mary's forward wall for the shock troops the playing of big "Dutch" Baader at left tackle was a revelation. He broke through the opponents' line repeatedly to nail the ball carrier from behind. Mervyn Yates at center also played a great game. His passing was perfect and at pass defense he intercepted two of the Uclan's forwards. Felix Pennino at right end is another lad on the second eleven at Moraga who is improving rapidly, and do not be surprised if this lad should snatch a pass in the first quarter today and be off for the races.

Walter Harris, that carrot-topped quarterback of the shock troops, is another comer for Slip Madigan's future varsities. He turned in a nice job of blocking last week and in practice sessions he has kept up the pace. Yet there is much for all the sophomores on the second eleven to learn and they are bound to make some mistakes. Last week was their first chance to show anything and it is not fair to rate them too highly on their first performance.

One of the features of today's battle will be the argument between Angel Brovelli of the Gaels and Mike Mikulak from Oregon. Both boys are demons on defense and have line smashing as their specialty when on the offensive part of the game. Mikulak has the reputation of being one of the best fullbacks on the coast this year, while on the other hand the "Dark Angel" has been considered quite a fullback for the past two years. Owing to playing right halfback for the first part of the season many have dropped Brovelli from the fullback position, but today he will prance at the old position again as he did against the Fordham and Uclan elevens.

In the U. C. L. A. game Brovelli gave up ball carrying for the sake of being a blocking back, and it was his excellent blocking which made possible Baird's touchdown which evened up the score. To many in the stands the ball carrier is the only boy who plays the offensive game, but it is always good to remember that someone ahead is helping to clear the way.

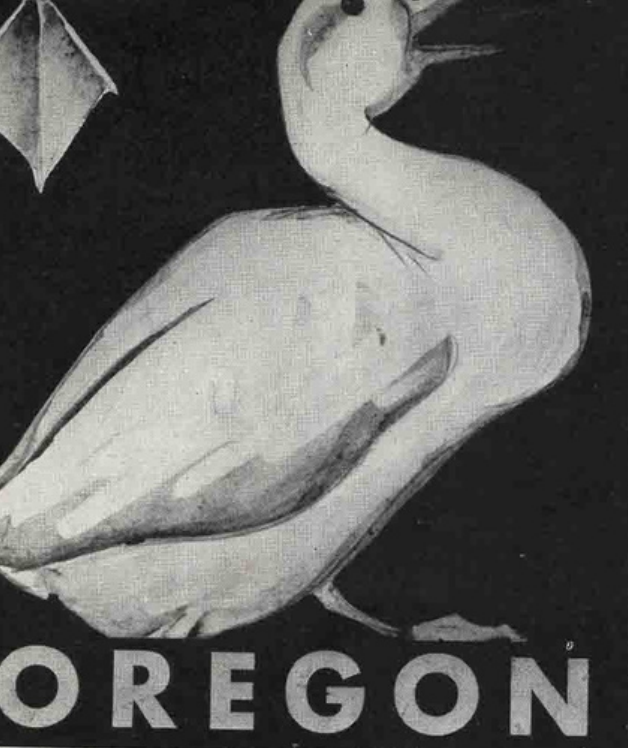

OREGON

JOHN KITZMILLER
ASSISTANT COACH
UNIVERSITY OF OREGON

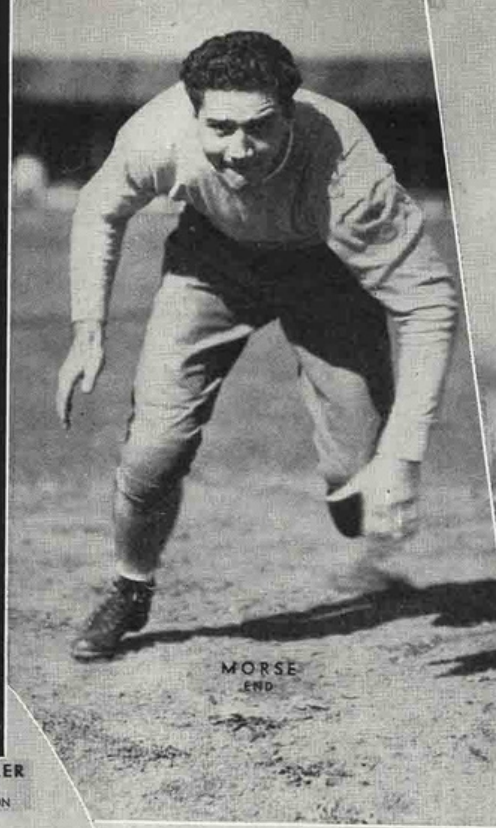

MORSE
END



CLARKSON
HALFBACK



BAILEY
END



EAGLE
TACKLE



OREGON

W
E
B
F
O
O
T
S

W
E
B
F
O
O
T
S



BISHOP
TACKLE



BOWERMAN
QUARTERBACK



TERJESON
QUARTERBACK

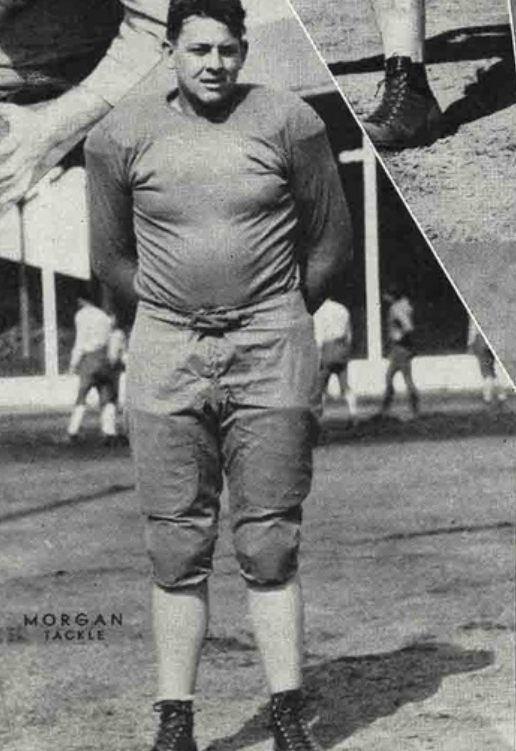

MORGAN
TACKLE



GEE
HALFBACK

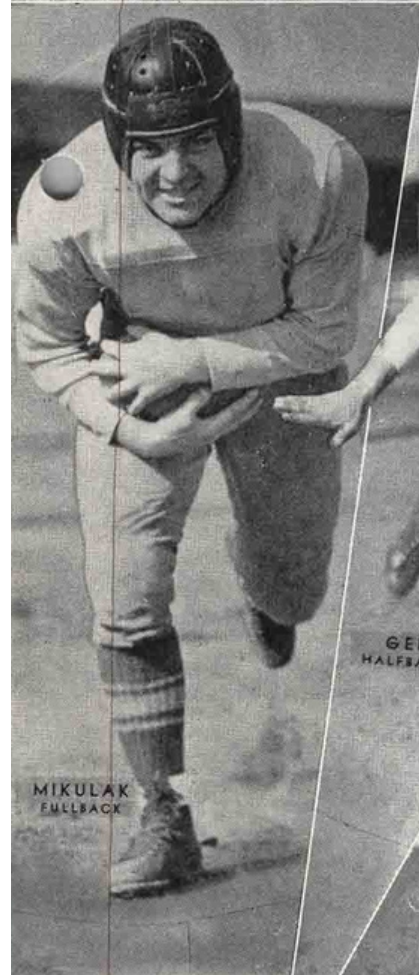

MIKULAK
FULLBACK



GAGNON
GUARD

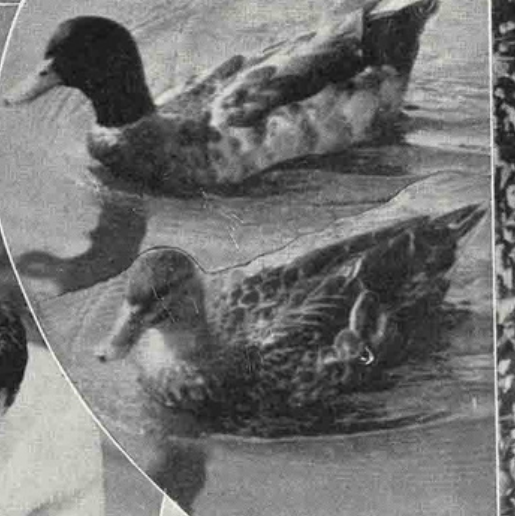

BOBBITT
FULLBACK

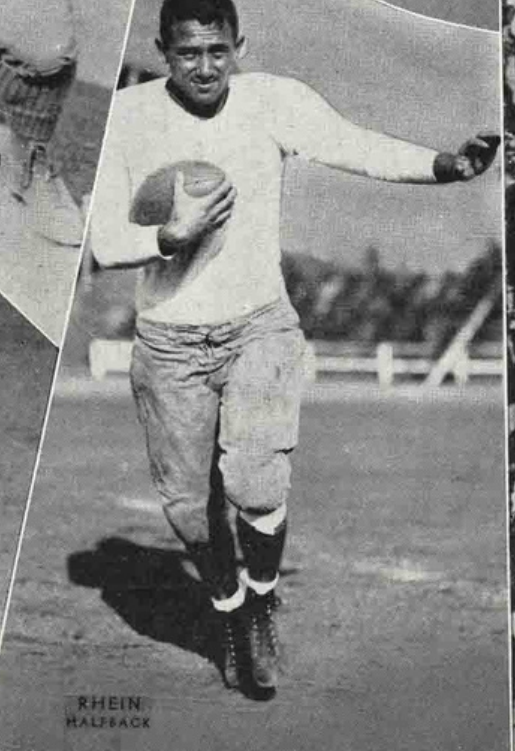

RHEIN
HALFBACK



SQUADS

UNIVERSITY OF OREGON

PRINCE CALLISON, *Coach*

No.	NAME	POSITION
21	Parke, Bob	Half
23	Starr, Paul	Half
24	Clarkson, Art	Half
25	Pepelnjak, Geo. (Pepper)	Half
26	Geisecke, Ted	Guard
27	Londahl, John	Half
28	Bowerman, Bill	Quarter
29	Gagnon, Roy	Guard
30	Bailey, Orville	End
31	Gee, Leighton	Half
35	Brown, Emer (the great)	Half
36	Temple, Mark	Half
39	McCoy, Mason	End
40	Laurence, Wally	Full
41	Cuppoletti, Bree	Guard
44	Swanson, Chuck	Center
45	Rhein, Ralph	Half
47	Parker, Earl	Half
48	Pozzo, Bud	End
50	Bishop, Charles	Tackle
51	Codding, Clarence	Quarter
53	Terjeson, Ralph	Quarter
54	Bobbit, Howard	Full
55	Rae, Ernest	Tackle
58	Smith, Ross	Tackle
59	Pope, Oliver	Tackle
60	Hughes, Bernie	Center
61	Morse, Ray (Butch)	End
62	Gemlo, James	Center
63	Frye, Gardner	Guard
64	Wishard, Charles (Sphinx)	End
65	Mikulak, Mike	Full
66	Kostka, Stan	Half
67	Clark, Howard (Dutch)	Guard
68	Eagle, Alex	Tackle
69	Nilsson, Irwin (Biff)	Tackle
70	Morgan, Bill (Captain)	Tackle

SAINT MARY'S COLLEGE

E. P. "SLIP" MADIGAN, *Coach*

No.	NAME	POSITION
1	Wilson, George	Half
2	Schaefer, Bernard	Guard
3	Vanderbrundt, Walter	Tackle
4	Bunce, Carl	End
5	Carpenter, William	Guard
6	DeLacy, Charles	Half
7	Lahey, Jim	End
8	Johnson, Harold	Guard
9	Minogue, Walter	End
10	Pendleton, Everett	End
11	Murphy, Joe	Tackle
12	Harris, Walter	Quarter
14	Beasley, Bill (C)	Quarter
15	Dodson, George	Full
16	Engstrom, John	Tackle
17	Baader, Phillip	Tackle
18	Hubbs, Larry	Tackle
19	Naughton, Frank	Half
21	Steponovich, Mike	Guard
23	Yates, Mervin	Center
24	Garbo, Santa	Full
25	Baat, Jack	Half
26	Gould, Lafayette	Tackle
27	Murch, Robert	Guard
28	Pennino, Felix	End
29	Canrinus, Fred	End
30	Partee, Gordon	Full
32	Gerner, Carl	Half
33	Miller, Marvin	Quarter
34	Lazzeri, Roy	Tackle
35	Gilbert, Ed	Tackle
36	Canrinus, George	End
37	Duncan, Edward	Full
38	Brovelli, Angel	Full
39	Ahern, Sid	Quarter
40	Nichelini, Al	Half
41	Baker, Al	End
42	Gerardin, Hugh	Guard
43	Rubel, Emory	Center
44	Pendleton, Wayne	Guard
45	Baird, Charlie	Half
46	Vivaldi, Garry	End
47	Curtin, Joe	Half
48	Bonelli, Noel	Quarter
49	Adams, Presly	Center
50	Jorgensen, Carl	Tackle
51	Ferrarese, Tom	Center
52	Cockerton, Ward	Half
53	Craig, Don	Center
54	Estes, Gordon	Guard
55	Heinbockel, Charlie	End
56	Lange, Elwood	End
57	Pors, Don	Guard
58	Sauter, Art	Full
59	Scott, Bill	End
60	Flynn, James	Quarter

Squads, names and numbers, copyrighted, 1932, Saint Mary's College Board of Athletic Control. Reprinting permission granted to newspapers only.

TOMMY FITZPATRICK *Referee*

CORT MAJORS, *Umpire*

THE STARTING LINEUPS

(Subject to change by coaches)

University of Oregon

			MIKULAK 65 Fullback			
	KOSTKA 66 Right Half				TEMPLE 36 Left Half	
			BOWERMAN 28 Quarter			
WISHARD 64 Right End	NILSSON 69 Right Tackle	CLARK 67 Right Guard	HUGHES 60 ^{SV} Center	FRYE 63 Left Guard	MORGAN 70 Left Tackle	MORSE 45 Left End
G. CANRINUS 36 Left End	BAADER 17 Left Tackle	SCHAEFER 2 Left Guard	YATES 23 Center	GERARDIN 42 Right Guard	GOULD 26 Right Tackle	PENNINO 28 Right End
			HARRIS 12 Quarter			
	BEASLEY 14 Left Half				NAUGHTON 19 Right Half	
			PARTEE 30 Fullback			

Saint Mary's College

NIBS PRICE, *Head Linesman*

PETE LENZ, *Field Judge*

In Charge of Public Address System, CAPTAIN ART McCHRISTAL



ST. MARYS



ST. MARYS

T
H
E

G
A
E
L
S

T
H
E

G
A
E
L
S



CARPENTER
GUARD



JOHNSON
GUARD



NICHELINI
HALF



AHERN
QUARTER



GILBERT
TACKLE



G. CARRINUS
END



W. PENDLETON
GUARD



F. CARRINUS
END



MILLER
QUARTER

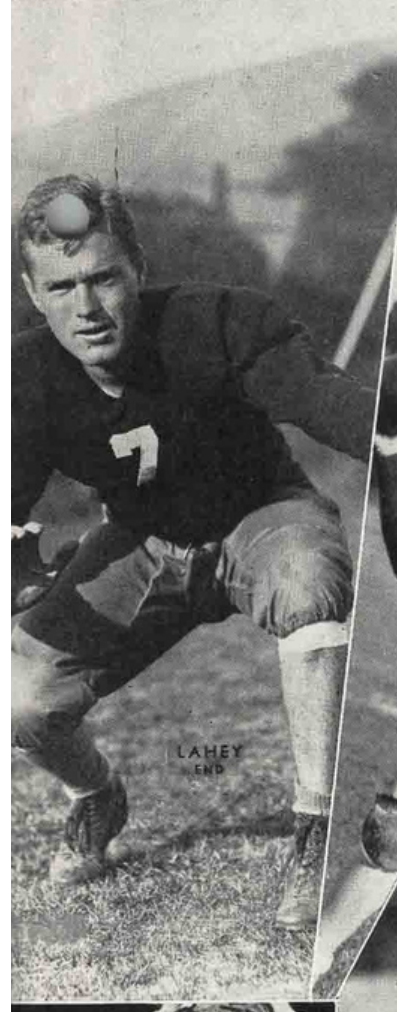

LAHEY
END



BAADER
TACKLE



BAAT
HALF



YATES
CENTER

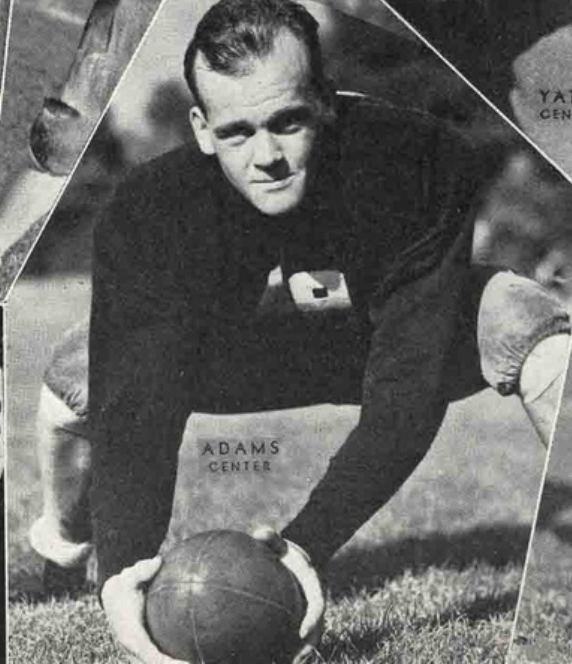

ADAMS
CENTER

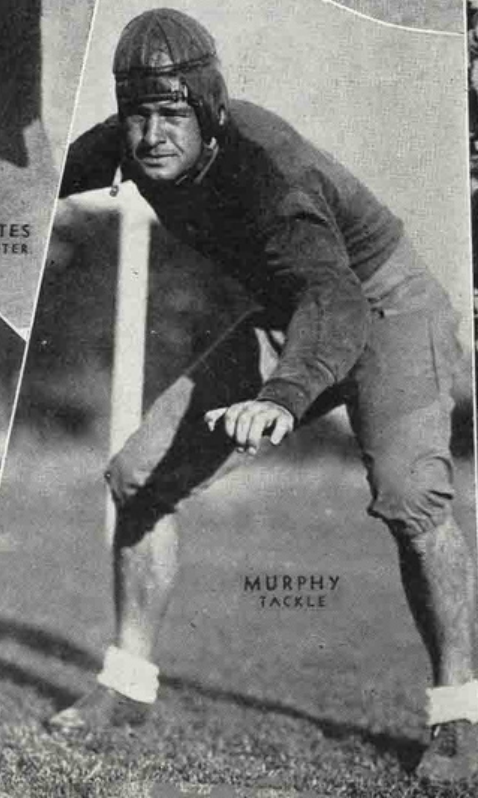

MURPHY
TACKLE



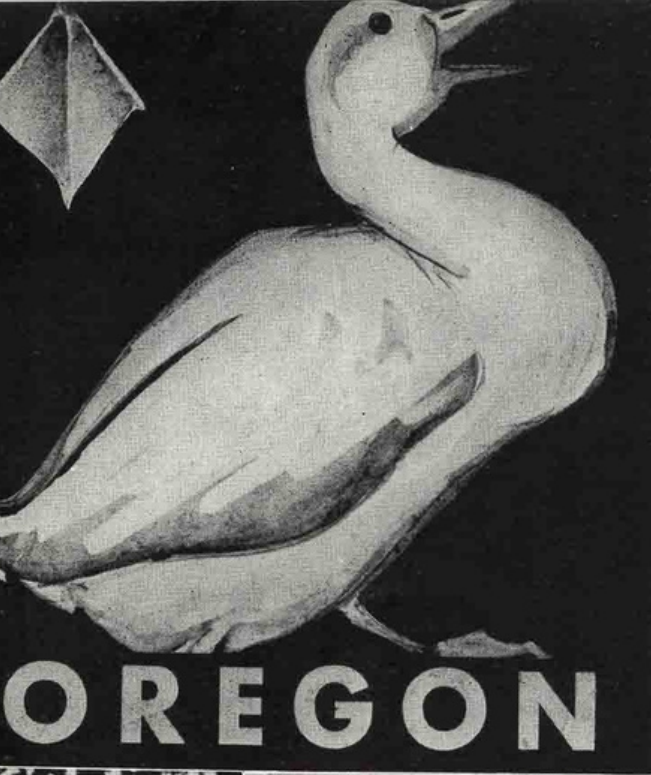

OREGON

TED ROBB
STUDENT MANAGER
UNIVERSITY OF OREGON



WISHARD
END

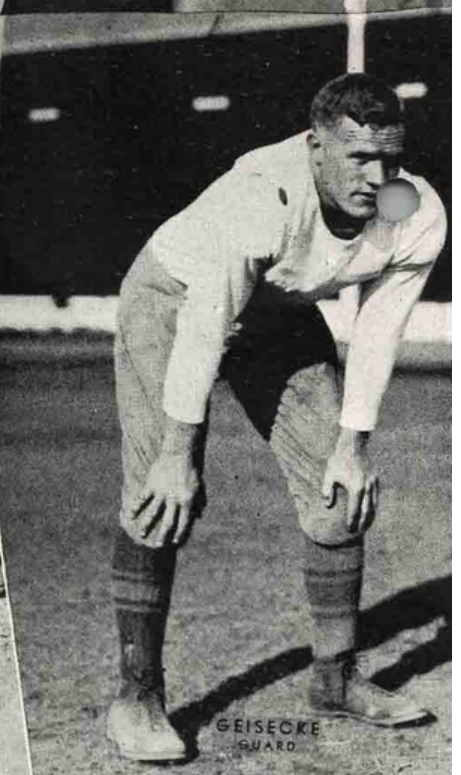

GEISECKE
GUARD



HUGHES
CENTER



SMITH
GUARD



OREGON

W
E
B
F
O
O
T
S



TED ROBB
STUDENT MANAGER
UNIVERSITY OF OREGON

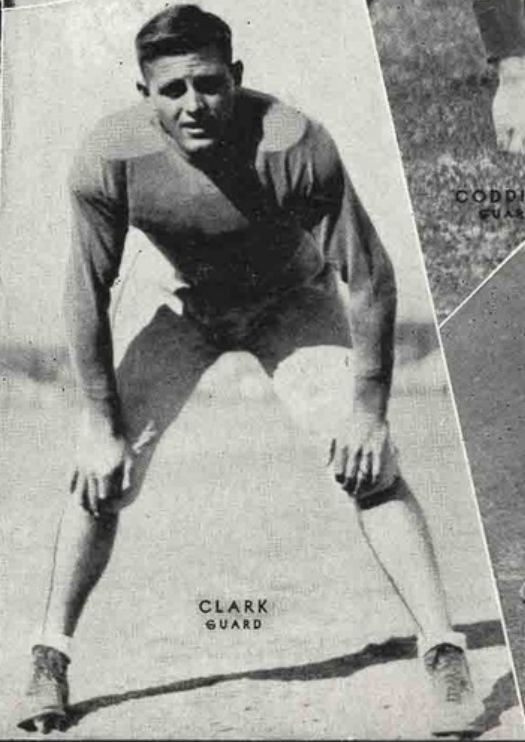

CLARK
GUARD



POZZO
END



PARK
HALFBACK



BROWN
HALFBACK

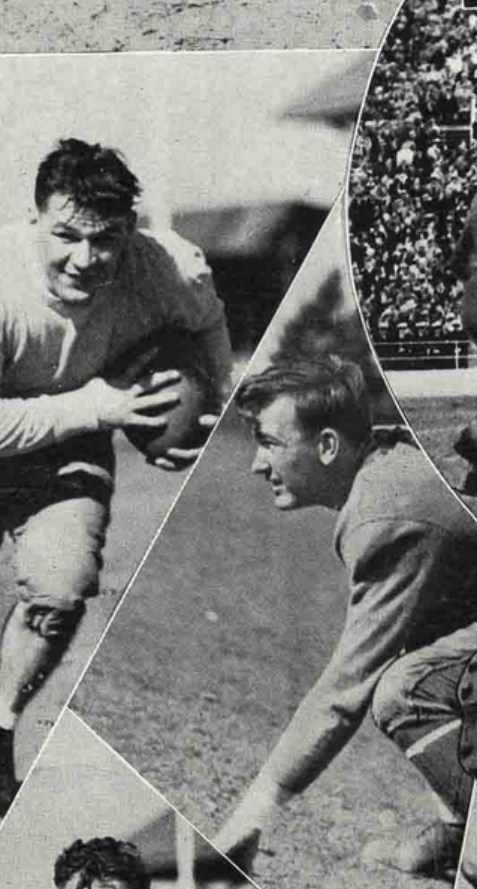

PEPELNJAK
HALFBACK



W
E
B
F
O
O
T
S

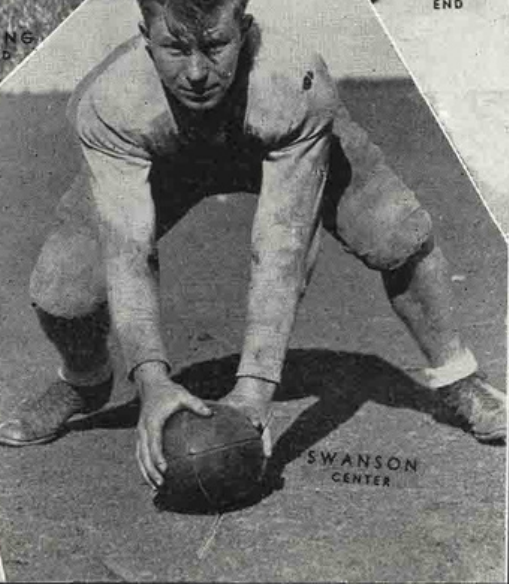

SWANSON
CENTER



KOSTKA
HALFBACK



TEMPLE
HALFBACK



FURY
GUARD



ST. MARYS

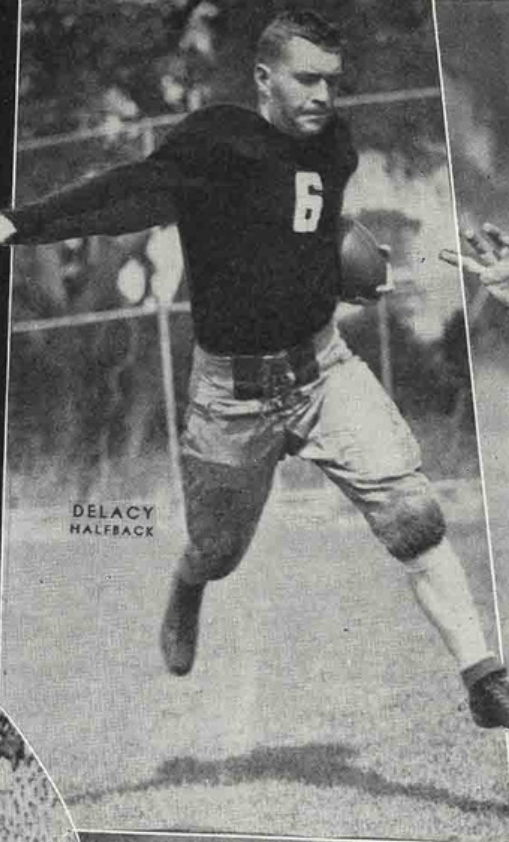

DELACY
HALFBACK

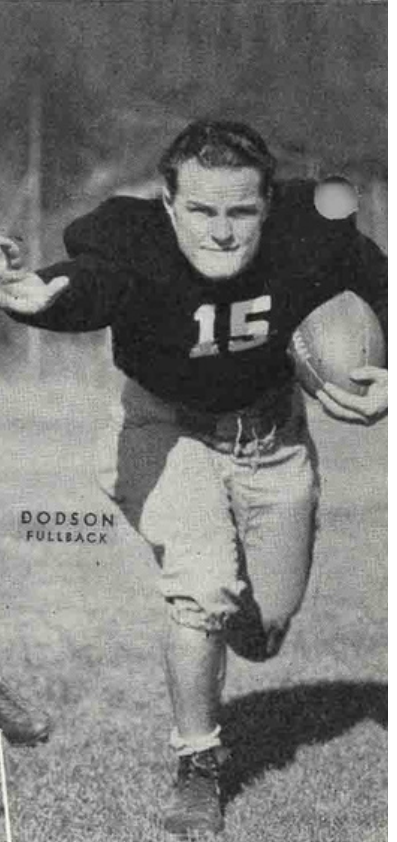

DODSON
FULLBACK



GOULD
TACKLE



STEPONOVICH
GUARD



ST. MARYS

T
H
E
G
A
E
L
S



BAKER
END



BONELLI
QUARTERBACK

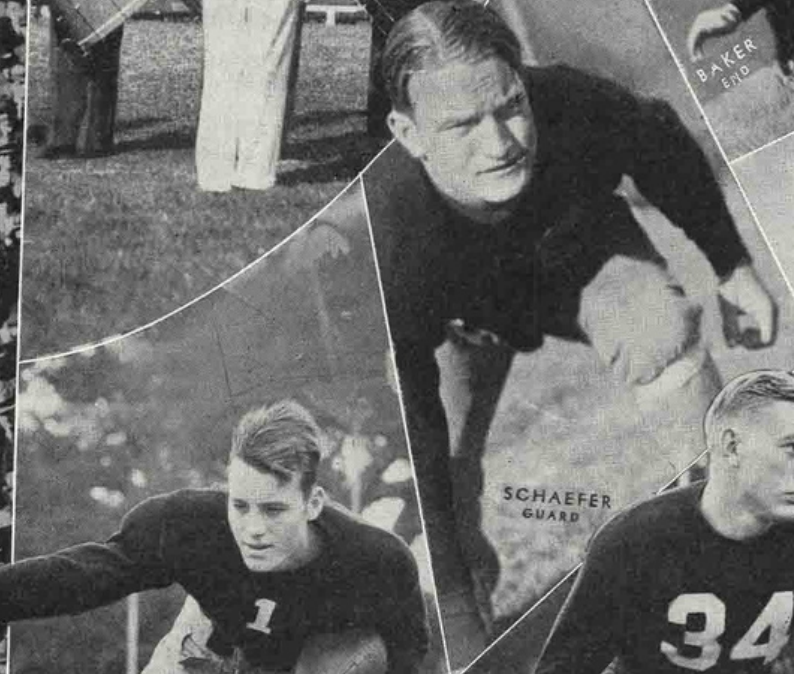

SCHAEFER
GUARD



MINOGUE
END



PORS
GUARD



ENGSTROM



HUBBS
TACKLE



VINCENT McNALLY
ASSISTANT COACH
SAINT MARYS COLLEGE



PENNINO
END



RUBEL
CENTER



GERARDIN
GUARD



PARTEE
FULL

T
H
E
G
A
E
L
S

UNIVERSITY OF OREGON

1932 Varsity Football Roster

No.	NAME	POSITION	AGE	HEIGHT	WEIGHT	EXPERIENCE
21	Parke, Bob, F'31	Halfback	20	5.7	154	Freshman
24	Clarkson, Art, F'31	Halfback	19	5.8½	158	Freshman
25	Pepelnjak, George, F'31	Halfback	20	5.6	157	Freshman
27	**Londahl, S'29, S'30	Halfback	23	5.10	158	2 years
28	**Bowerman, Bill, R'30, R'31	Quarterback	21	6.	178	2 years
29	Gagnon, Roy, F'31	Guard	19	5.9½	183	Freshman
31	*Gee, Leighton, R'31	Halfback	22	5.11	157	1 year
35	Brown, Elmer, F'31	Halfback	22	5.6	155	Freshman
36	*Temple, Mark, R'31	Halfback	21	5.10	159	1 year
41	Cuppoletti, Bree, S'30	Guard	22	5.8	182	1 year
44	Swanson, Chuck, S'31	Center	21	5.10	175	1 year
47	Parker, Earl, F'31	Halfback	20	5.9	154	Freshman
48	*Pozzo, Bud, S'31	End	21	5.11	179	1 year
50	Bishop, Charles, F'31	Tackle	19	6.4	238	Freshman
51	Codding, Clarence, F'31	Guard	20	5.11	179	Freshman
53	Terjeson, Ralph, F'31	Quarterback	19	5.9	178	Freshman
54	*Bobbitt, Howard, S'30, S'31	Fullback	20	5.10	175	2 years
58	Smith, Ross, F'31	Guard	22	5.10	184	Freshman
59	*Pope, Oliver, S'31	Tackle	23	6.	197	1 year
60	*Hughes, Bernie, R'31	Center	22	5.11	180	1 year
62	Gemlo, James, F'31	Center	19	6.1	181	Freshman
63	Frye, Gardner, F'31	Guard	22	5.11	189	Freshman
64	*Wishard, Charles, R'31	End	21	6.2	186	1 year
65	*Mikulak, Mike, R'31	Fullback	19	6.1	183	1 year
66	Kostka, Stan, F'31	Halfback	19	5.10	198	Freshman
67	*Clark, Howard (Dutch), S'31	Guard	21	6.	191	1 year
68	Eagle, Alex, F'31	Tackle	19	6.1	206	Freshman
69	*Nilsson, Irwin, R'31	Tackle	20	6.1	208	1 year
70	**Morgan, Bill (Capt.), R'30, R'31	Tackle	22	6.1	202	2 years
	Lancaster, Powell, Tr'32	Halfback	21	6.	180	Transfer
	*Rushlow, Jack, S'30, S'31	Fullback	23	5.11	176	2 years
	Walsh, Joe, F'31	Fullback	21	6.1	182	Freshman
	Aldrich, Bill, F'31	Fullback	20	6.	182	Freshman
	Chase, Jack, F'31	Center	20	6.½	180	Freshman
	Fury, Con, S'31	Guard	21	6.1	180	1 year
	Bagley, George, F'31	Tackle	24	5.9	212	Freshman
	**Bailey, Orville (Red), R'30, R'31	End	22	5.11	170	2 years
	Thompson, Milton, S'30, S'31	End	22	6.1	178	2 years
	Paul, Wilford, F'31	End	19	5.10	184	Freshman
	Morse, Ray (Butch), F'31	End	20	6.1½	188	Freshman
	Bevan, Bill, F'31	Quarterback	19	5.9½	175	Freshman

SAINT MARY'S COLLEGE

1932 Varsity Football Roster

No.	NAME	POSITION	AGE	WEIGHT	HEIGHT	EXPERIENCE	HOME TOWN
1	Wilson, George	Half	20	185	6.0	1930 Frosh	San Leandro
2	Schaefer, Bernard	Guard	21	192	6.0	2 years Varsity	Pomeroy, Wash.
3	Vanderbrundt, Walter	Tackle	20	182	6.0	1931 Frosh	Antioch
4	Bunce, Carl	End	21	185	5.11	1930 Frosh	San Diego
5	Carpenter, Bill	Guard	22	180	6.0	1 year Varsity	Williams
6	DeLacy, Chuck	Half	20	180	5.10	1931 Frosh	Menlo Park
7	Lahey, Jim	End	20	180	6.0	1931 Frosh	Bakersfield
8	Johnson, Harold	Guard	20	188	5.11	1 year Varsity	Merced
9	Minogue, Walter	End	21	175	5.9	1930 Frosh	Petaluma
10	Pendleton, Everett	End	22	176	6.0	1931 Frosh	San Francisco
11	Murphy, Joe	Tackle	21	196	6.0	1930 Frosh	Oakland
12	Harris, Walter	Quarter	19	175	5.11	1931 Frosh	Denver, Colorado
14	Beasley, Bill (Capt.)	Quarter	20	186	5.11	2 years Varsity	Antioch
15	Dodson, George	Full	23	195	5.10	1 year Varsity	Oakland
16	Engstrom, John	Tackle	19	187	6.2	1931 Frosh	San Francisco
17	Baader, Phil	Tackle	22	210	6.1	1930 Frosh	San Francisco
18	Hubbs, Larry	Tackle	22	190	6.0	1930 Frosh	Porterville
19	Naughton, Frank	Half	22	156	5.8	1 year Varsity	Long Beach
21	Steponovich, Mike	Guard	23	180	5.9	2 years Varsity	Lawndale
23	Yates, Mervin	Center	21	180	5.10	1 year Varsity	San Lorenzo
24	Garbo, Santa	Full	19	188	5.11	1931 Frosh	Los Angeles
25	Baat, Jack	Half	21	174	5.9	1 year Varsity	San Francisco
26	Gould, Lafayette	Tackle	22	180	5.11	2 years Varsity	Hayward
27	Murch, Robert	Guard	19	183	5.9	1931 Frosh	San Francisco
28	Pennino, Felix	End	20	170	6.0	1931 Frosh	Los Angeles
29	Canrinus, Fred	End	23	190	6.0	1 year Varsity	Burlingame
30	Partee, Gord	Full	20	192	6.0	1 year Varsity	Menlo Park
32	Gerner, Carl	Half	20	175	6.0	1931 Frosh	Berkeley
33	Miller, Marv	Quarter	22	159	5.9	1 year Varsity	Kaukauna, Wis.
34	Lazzeri, Roy	Tackle	20	175	6.0	1931 Frosh	San Francisco
35	Gilbert, Ed	Tackle	22	226	6.4	1 year Varsity	Tracy
36	Canrinus, George	End	21	182	6.0	1 year Varsity	Burlingame
37	Duncan, Edward	Full	20	180	6.0	1931 Frosh	Oakland
38	Brovelli, Angel	Half	21	198	6.0	2 years Varsity	Porterville
39	Ahern, Sid	Quarter	20	175	5.11	1 year Varsity	San Rafael
40	Nichelini, Al	Half	22	193	6.0	1931 Frosh	St. Helena
41	Baker, Al	End	21	197	6.2	1930 Frosh	Vallejo
42	Gerardin, Hugh	Guard	21	198	5.10	1 year Varsity	Hollywood
43	Rubel, Emory	Center	22	190	6.0	2 years Varsity	Marysville
44	Pendleton, Wayne	Guard	22	190	5.10	2 years Varsity	San Francisco
45	Baird, Charlie	Half	21	178	6.1	2 years Varsity	Marysville
46	Vivaldi, Garry	End	21	198	5.10	2 years Varsity	San Francisco
47	Curtin, Joe	Half	21	170	6.0	1931 Frosh	San Francisco
48	Bonelli, Noel	Quarter	21	165	5.10	No Varsity experience	Los Angeles
49	Adams, Pres	Center	21	193	5.11	1931 Frosh	Burlingame
50	Jorgensen, Carl	Tackle	21	198	6.1	1 year Varsity	San Mateo
51	Ferrarese, Tom	Center	19	195	6.0	1931 Frosh	Fresno
52	Cockerton, Ward	Half	20	158	5.6	1931 Frosh	Walnut Creek
53	Craig, Don	Center	20	184	5.11	1930 Frosh	San Francisco
54	Estes, Gord	Guard	23	180	6.0	No Varsity experience	Richmond
55	Heinbockel, Charles	End	21	183	6.0	1930 Frosh	San Francisco
56	Lange, Elwood	End	19	173	6.0	1931 Frosh	San Francisco
57	Pors, Don	Guard	22	185	5.11	1931 Frosh	Palo Alto
58	Sauter, Art	Full	20	185	6.0	1931 Frosh	San Francisco
59	Scott, Bill	End	21	175	6.0	1931 Frosh	Marysville
60	Flynn, James	Quarter	19	175	5.10	1931 Frosh	Sacramento

PENALTIES

A number corresponding to those listed here will appear on the scoreboard as the penalty occurs. The numbers do not indicate the player responsible for the penalty.

LOSS OF FIVE YARDS

- | | |
|---|--|
| 1 Holding by defensive side | 10 Illegal possession |
| 2 Crawling | 11 Interference with opponents before ball is put in play |
| 3 Attempt to draw opponents offside | 12 Substitute failing to report |
| 4 Delaying game | 13 Backfield in Motion |
| 5 Taking more than two steps after fair catch | 14 Taking time out more than three times during half |
| 6 Illegal tackling or blocking | 15 Player out of bounds |
| 7 Offside | 16 Running into kicker |
| 8 Encroachments on neutral zone | 17 Second, third or fourth incomplete forward pass in four downs |
| 9 Feint to snap ball | |

LOSS OF FIFTEEN YARDS

- | | |
|---|---|
| 18 Holding by side in possession of ball | 27 Unsportsmanlike conduct |
| 19 Hurdling | 28 Piling up |
| 20 Coaching from sidelines | 29 Tackling out of bounds |
| 21 Intentional grounding of forward pass | 30 Rushing, pulling, interlocking, interference, etc. |
| 22 Interference with fair catch | 31 Running into opponents illegally |
| 23 Substitute communicating before first play | 32 Individual going on field without permission |
| 24 Throwing fair catcher | 33 More than one attendant going on field |
| 25 Tripping | 34 Failure to come to one-second stop in shift play |
| 26 Leaving field during one-minute intermission | 35 Roughing the kicker |

OTHER PENALTIES

- | | |
|--|--|
| 36 Illegal return to game: loss of twenty-five yards | 40 Slugging: half distance to goal and disqualification |
| 37 Team not ready to play at scheduled time: loss of twenty-five yards | 41 Flagrant roughing of kicker: 15 yards and disqualification |
| 38 Foul within one-yard line: half distance to goal line | 42 Any act committed by an outsider but affecting the game: the referee is empowered to impose such penalty as justice may require |
| 39 Interference with forward pass by defense: loss of the ball | |



THE CLIMAX OF THE FOUR-CORNER SCHEDULE

UNIVERSITY OF ALABAMA

VS.

SAINT MARY'S COLLEGE

KEZAR STADIUM

SATURDAY, DECEMBER 3

2:00 P. M.

All seats reserved, \$2.20 including Federal Tax. Seats now on sale at the following agencies:

SAN FRANCISCO—A. G. Spalding & Bros., Roos Bros. (Market & Montgomery St. Stores), H. S. Crocker (Montgomery St. Store), Barbaro's (401 Market St.), Hibernia Bank and Branches, McNamara Sporting Goods Store, Hastings, National Broadcasting Co. (111 Sutter St.) Stroud & Seabrook (1251 Market St.)

OAKLAND—Roos Bros., A. G. Spalding & Bros., Grimmer's, Ambrose the Tailor.

BERKELEY—Roos Bros.



BILL MORGAN
captain, U. of Oregon



BILL BEASLEY
captain, St. Mary's

A Thanksgiving Treat!

ST. MARY'S vs. Oregon has become a real Turkey Day dish for many thousands of fans. The meetings between these two elevens have invariably been exciting games with more than the usual quota of thrills for the followers of the two teams.

Last year the Gaels played the Webfoots following two straight defeats attributed by many to a too heavy football diet. A two weeks rest preceded the game and found the Irish at their best against an Oregon team that had been pointing for the battle.

The result was a great game—and that again is the prediction for today.

Richfield Hi-Octane Gasoline gets the cheers of the crowd because it backs up every claim made for it with unusual performance. It is made by the Lachman process—exclusively owned by Richfield—and no other gasoline can equal it for smoothness, anti-knock, mileage. Try a tankful after the game!

Past St. Mary's-University of Oregon Scores

Year	St. Mary's	Oregon	Year	St. Mary's	Oregon
1929	31	6	1931	16	0
1930	7	6			

Games won by St. Mary's 3; Oregon 0

Tune In—RICHFIELD REPORTER—NIGHTLY (except Saturday) at 10 on N. B. C.



"PRINK" CALLISON
Coach, U. of Oregon



"SLIP" MADIGAN
Coach, St. Mary's

RICHFIELD Hi-Octane