

UNIVERSITY OF NEVADA

1932



SAINT MARY'S COLLEGE

OFFICIAL SOUVENIR PROGRAM

UNIVERSITY OF NEVADA

VS.

SAINT MARY'S COLLEGE

A M E R I C A N F O O T B A L L

« « « Published by Press Bureau » » »

BOARD OF ATHLETIC CONTROL
SAINT MARY'S COLLEGE

« « « GEORGE RAILTON, Director » » »

JOHN ARAGNI, HARRY GARRETTSEE, JACK TOLAN,
« « « « RANDY SMITH » » » »

KEZAR STADIUM ▾ SATURDAY, OCTOBER 1, 1932

TODAY'S GAME

By GEORGE RAILTON



TODAY the Galloping Gaels from Moraga play host to the Nevada Wolf Pack down from Reno for the first time in three football seasons. Today the Wolves enter the stadium with an old foeman of the Gaels as their coach, "Brick" Mitchell from the University of California.

Twenty-one times the Saint Mary's varsity has met the Wolves from Nevada and in nine of the meetings "Slip" Madigan has been at the helm guiding the Saint Mary's ship to repeated success. Out of the last nine meetings Saint Mary's has returned home victorious seven times, while in 1923 the contest ended in a 10 to 10 deadlock.

Since the only tie game in 1923 the Saints have not only taken a monopoly on the winning of games, but have completely cornered the market on touchdowns. For the last six contests the Wolf of Nevada has returned home the quiet Wolves in white wash.

Now with a new coach the University of Nevada fans are hoping for an increase in the Nevada scoring column as well as mopping up the Far Western Conference teams. Mitchell has a wonderful reputation as a builder of football elevens but too much can not be expected for his first season with the Nevadans.

The game will be a battle of veterans. Nevada has brought fifteen lettermen here supported by fifteen more men, some veterans of last season's campaigns. On the Gael side of the field Slip Madigan has seventeen lettermen backed up by a wonderful crew of last year's veterans and strong charging sophomores, to represent Saint Mary's.

In the Army game last Sunday the fans were amazed at the power displayed by the second and third string players from Moraga. The strength of the fullback position with three sure footed and fast line crashers such as Gordon Partee, George Dodson, and "Greta" Garbo. The three fullbacks from Saint Mary's showed exceptionally well as ground gainers through the center of the Soldier's forward wall.

At last the slow healing injuries are well, and several of the Gael first stringers will be fighting it out in today's game with the Wolves, in order

to remain on the coveted first team lineup. Bernard Schaefer, a guard, will play for the first time this year. So will Ed Gilbert, the big tackle from Moraga, who won a berth on the varsity last season when substituting for Toby Hunt, last year's captain.

George Wilson, the pride and joy of San Leandro, will be in the game at left halfback today after being on the shelf at Saint Mary's for the last two weeks with an injured shoulder. Wilson, like his namesake from Washington in 1925, is considered as possible All-American timber for next year. George can pass, punt, and "pack the mail" exceptionally well and is only a sophomore.

"He has the same build as George Gipp of Notre Dame and every time I see him in scrimmage, I see ghosts of years gone by," said Madigan after practice last Tuesday night.

Nevada will have only one advantage and that is the knowing of the plays used by the Gaels against the Army last Sunday. Nevada scouts were in the stands for the Army game, and not a play did they fail to plot for "Brick" Mitchell. But the strong Saint Mary's offensive should not be stopped even if the opposition knows the plays being used perfectly. Defensively the Gaels look far too strong to be worried about the danger of "Wolfmen" scoring on anything but a perfectly timed trick play.

Veterans who will be playing on the Nevada starting lineup are Ken Austin at end, Bob Madariaga and Ole Thies, two outstanding tackles, Bill Beemer and Walter Linehan at guards, with "Bull" Mohorovich at center to make up a formidable line of veteran lettermen. In the backfield Fern Ambrose will call signals, Toby Guffrey and Bud Beasley will be at halves, and Gaile Parsons will back up the line at fullback. Ten of the eleven men on the starting lineup are veterans from last year's campaign, and they should give the Gaels a good game for at least the first half.

Pity the announcers at the broadcasting and public address system mikes. Bill Beasley will be playing quarterback on the Saint Mary's team and Bud Beasley will be "packing the mail" at right half for the Wolves. Bill is number 14 while Bud is only half as high numerically because he wears number 7. B seems to be the favorite initial with the Beasleys.



"BRICK" MITCHELL—Head Coach

"FRITZ" COLTRIN—Assistant Coach

AMBROSE—Quarter

MADARIAGA—Tackle

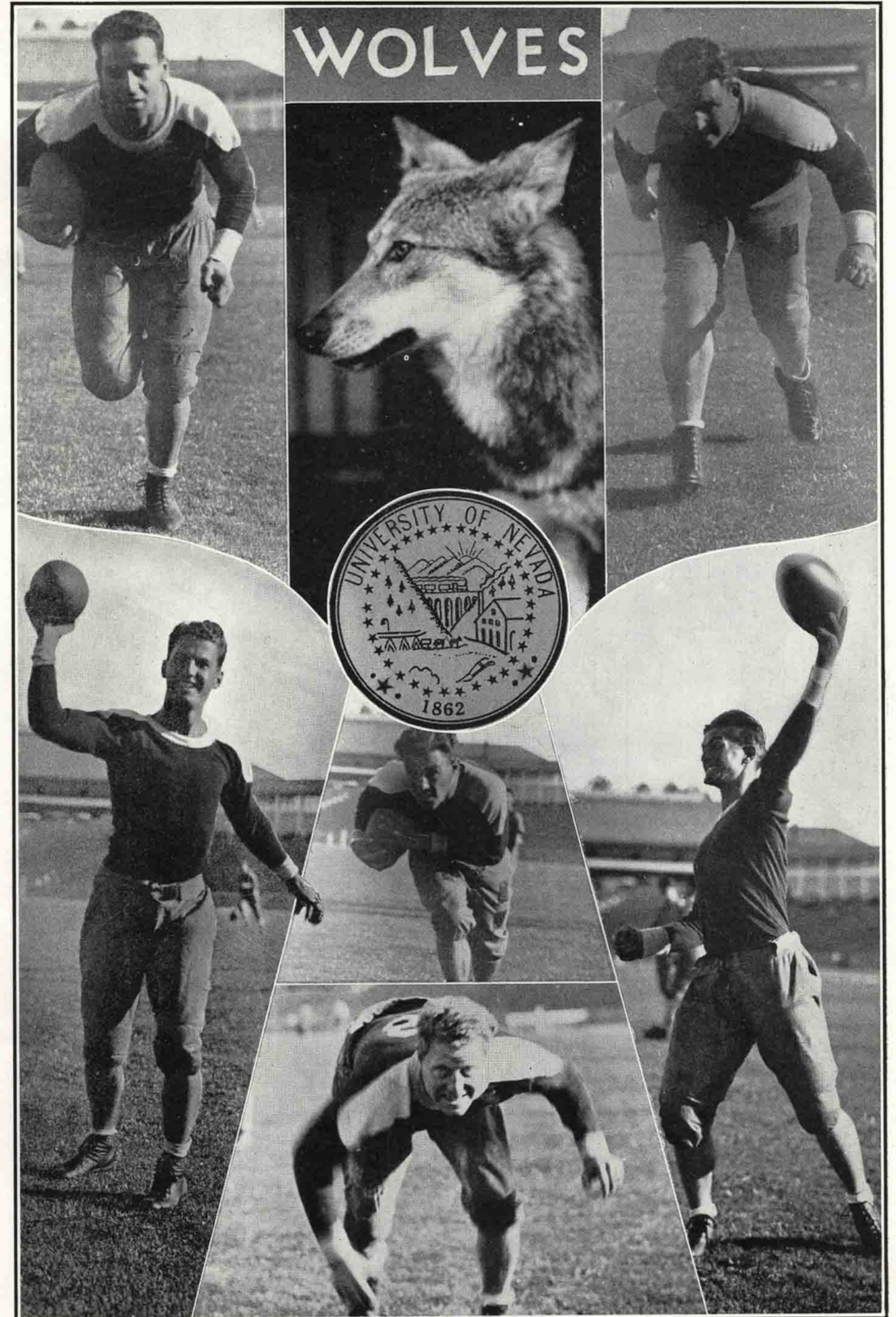

WOLVES



PRIEST—Half

PARSONS—Full
TURNER—Guard

BEASLEY—End

CARROLL—Tackle

MOHOROVICH—Center

BEEMER—Guard

HAYNES—Guard

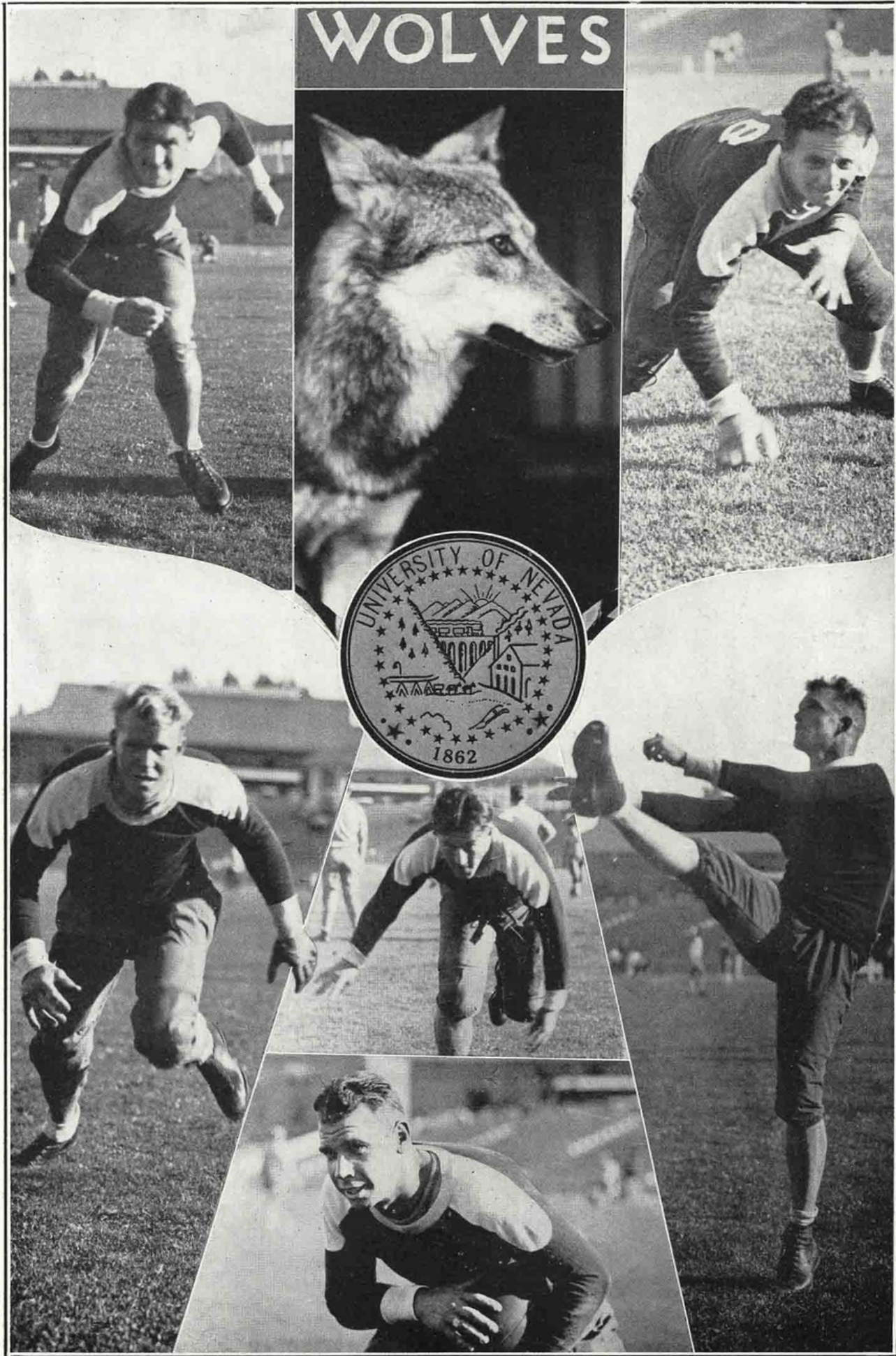

THIES—Tackle

VIELL—Tackle
BACKER—Half

LA MARSNA—Full

BANKOFIER—End

GUFFREY—Half
CASHILL—Center

SALET—End

SQUADS

UNIVERSITY OF NEVADA

No.	NAME	POSITION	No.	NAME	POSITION
3	Guffrey, Lloyd	Half	17	Backer, Will	Half
5	Ambrose, Fern	Quarter	18	Parsons, Gaile	Full
6	Hill, Jack	End	20	Mohorovich, M.	Center
7	Beasley, Bud	Half	21	Adams, Jack	Guard
8	Austin, Kenneth	End	22	LaMasna, Fred	Full
10	Hill, Harvey	Half	23	Hackett, Ray	End
11	Bankofier, Roy	End	24	Cashill, Tom	Center
12	Beemer, Bill	Guard	25	Haynes, Ralph	Guard
13	Priest, Lee	Half	26	Madariaga, Bob	Tackle
14	Salet, Gene	End	27	Thies, Alfred	Tackle
15	Holt, Floyd	Full	29	Dellanoy, Gerald	Tackle
16	Sherrup, Mike	Guard	30	Carroll, Victor	Tackle

SAINT MARY'S COLLEGE

No.	NAME	POSITION	No.	NAME	POSITION
1	Wilson, George	Half	33	Miller, Marvin	Quarter
2	Schaefer, Bernard	Guard	34	Lazzeri, Roy	Tackle
3	Vanderbrundt, Walter	Tackle	35	Gilbert, Ed	Tackle
4	Bunce, Carl	End	36	Canrinus, George	End
5	Carpenter, William	Guard	37	Duncan, Edward	Full
6	DeLacy, Charles	Half	38	Brovelli, Angel	Full
7	Lahey, Jim	End	39	Ahern, Sid	Quarter
8	Johnson, Harold	Guard	40	Nichelini, Al	Half
9	Minogue, Walter	End	41	Baker, Al	End
10	Pendleton, Everett	End	42	Gerardin, Hugh	Guard
11	Murphy, Joe	Tackle	43	Rubel, Emory	Center
12	Harris, Walter	Quarter	44	Pendleton, Wayne	Guard
14	Beasley, Bill	Quarter	45	Baird, Charlie	Half
15	Dodson, George	Full	46	Vivaldi, Garry	End
16	Engstrom, John	Tackle	47	Curtin, Joe	Half
17	Baader, Phillip	Tackle	48	Bonelli, Noel	Quarter
18	Hubbs, Larry	Tackle	49	Adams, Presly	Center
19	Naughton, Frank	Half	50	Jorgensen, Carl	Tackle
21	Steponovich, Mike	Guard	51	Ferrarese, Tom	Center
23	Yates, Mervin	Center	52	Cockerton, Ward	Half
24	Garbo, Santa	Full	53	Craig, Don	Center
25	Baat, Jack	Half	54	Estes, Gordon	Guard
26	Gould, Lafayette	Tackle	55	Heinbockel, Charlie	End
27	Murch, Robert	Guard	56	Lange, Elwood	End
28	Pennino, Felix	End	57	Pors, Don	Guard
29	Canrinus, Fred	End	58	Sauter, Art	Full
30	Partee, Gordon	Full	59	Scott, Bill	End
32	Gerner, Carl	Half	60	Flynn, James	Quarter

Squads, names and numbers, copyrighted, 1932, Saint Mary's College Board of Athletic Control. Reprinting permission granted to newspapers only.

HERB DANA, Referee

POP ELDER, Umpire

THE STARTING LINEUPS

(Subject to change by coaches)

University of Nevada

		PARSONS 18 Fullback			
BEASLEY 7 Right Half				GUFFREY 3 Left Half	
		HILL 6 Quarterback			
AUSTIN 8 Right End	MADARIAGA 26 Right Tackle	HAYNES 25 Right Guard	MOHOROVICH 20 Center	BEEMER 12 Left Guard	THIES 27 Left Tackle
				BANKOFIER 11 Left End	

VIVALDI 46 Left End	JORGENSEN 50 Left Tackle	W.PENDLETON 44 Left Guard	RUBEL 43 Center	STEPONOVICH 21 Right Guard	GOULD 26 Right Tackle	F. CANRINUS 29 Right End
---------------------------	--------------------------------	---------------------------------	-----------------------	----------------------------------	-----------------------------	--------------------------------

		BEASLEY 14 Quarterback			
BAAT 25 Left Half				BROVELLI 38 Right Half	
		PARTEE 30 Fullback			

Saint Mary's College

TOMMY FITZPATRICK, Head Linesman

PETE LENZ, Field Judge

In Charge of Public Address System, CAPTAIN ART McCHRISTAL

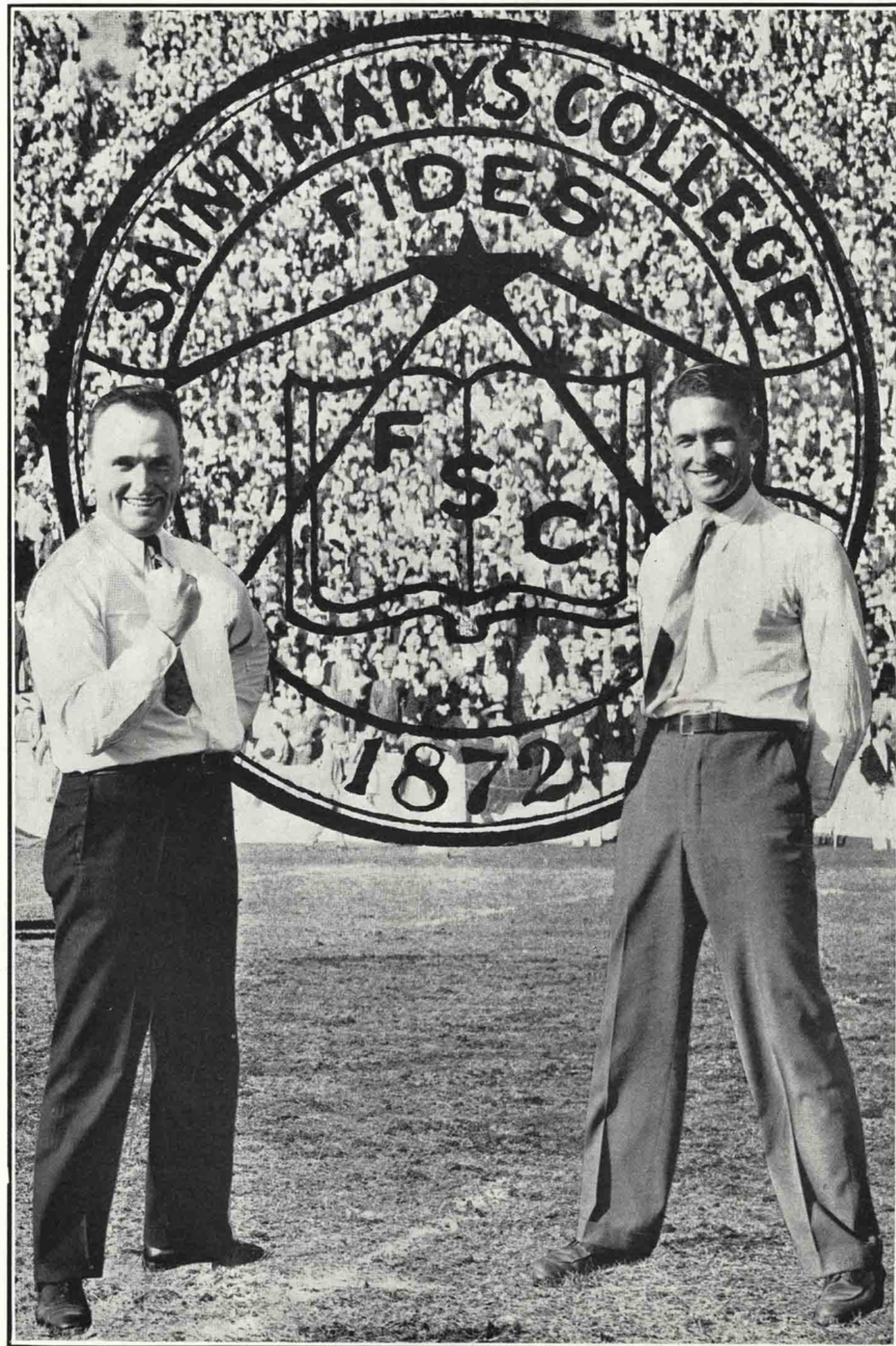

E. P. "SLIP" MADIGAN—Head Coach

VINCENT McNALLY—Assistant Coach

GOULD—Tackle

G. CANRINUS—End

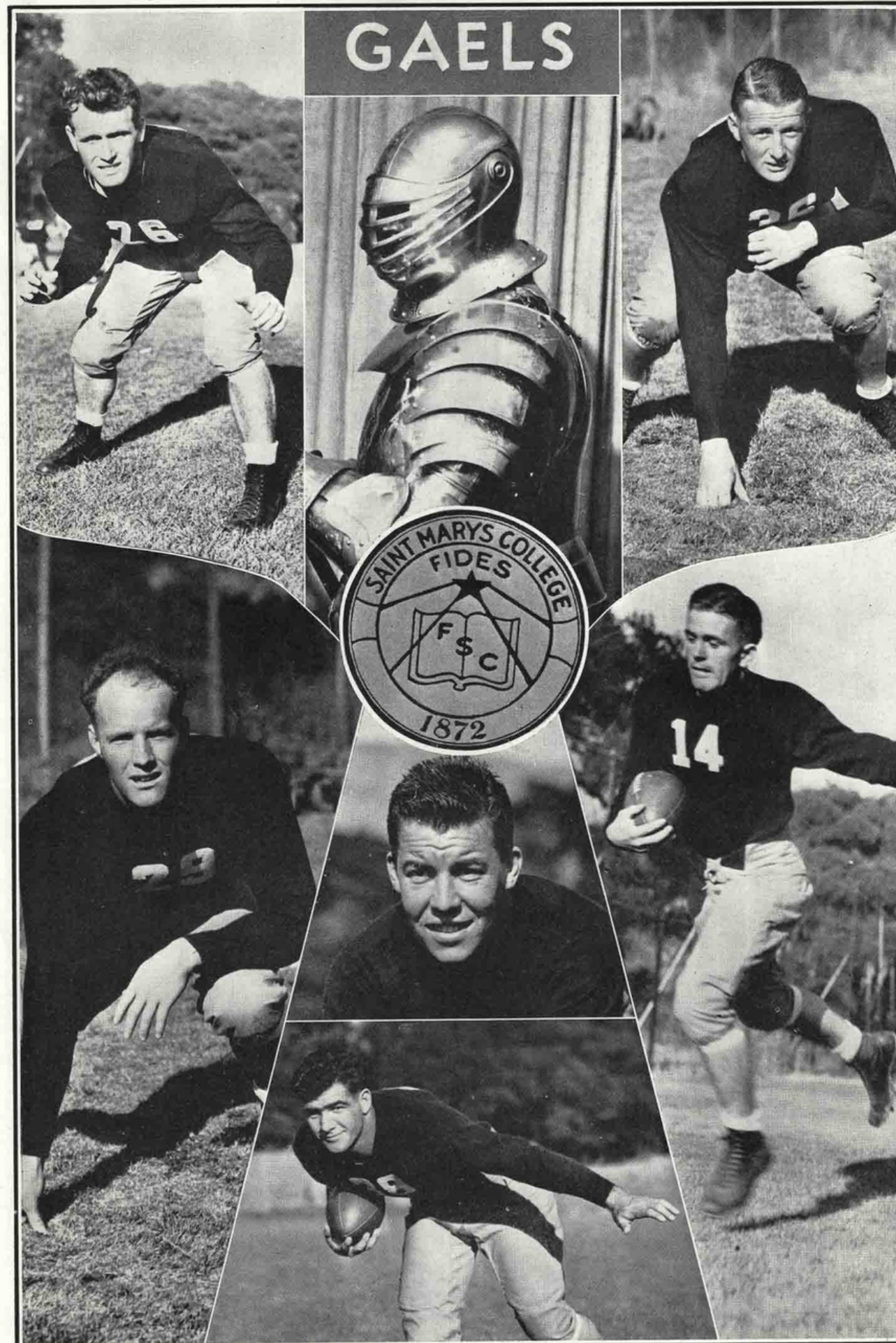

F. CANRINUS—End

YATES—Center
BROVELLI—Half

BEASLEY—Half

SCHAEFER—Guard

STEPONOVICH—Guard

W. PENDLETON—End

VIVALDI—End

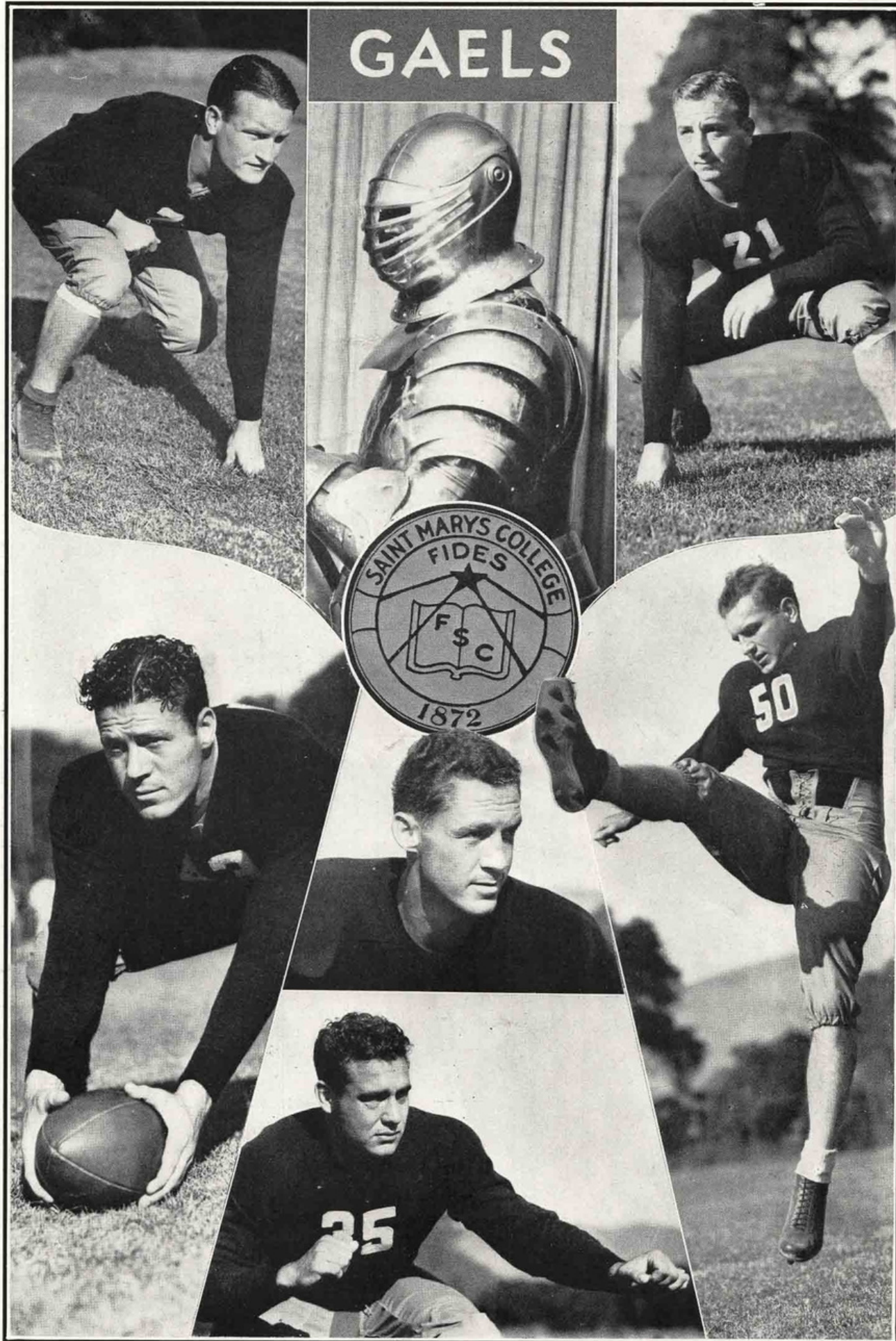

GAELS

GAELS

RUBEL—Center

CARPENTER—Guard
GILBERT—Tackle

JORGENSEN—Tackle

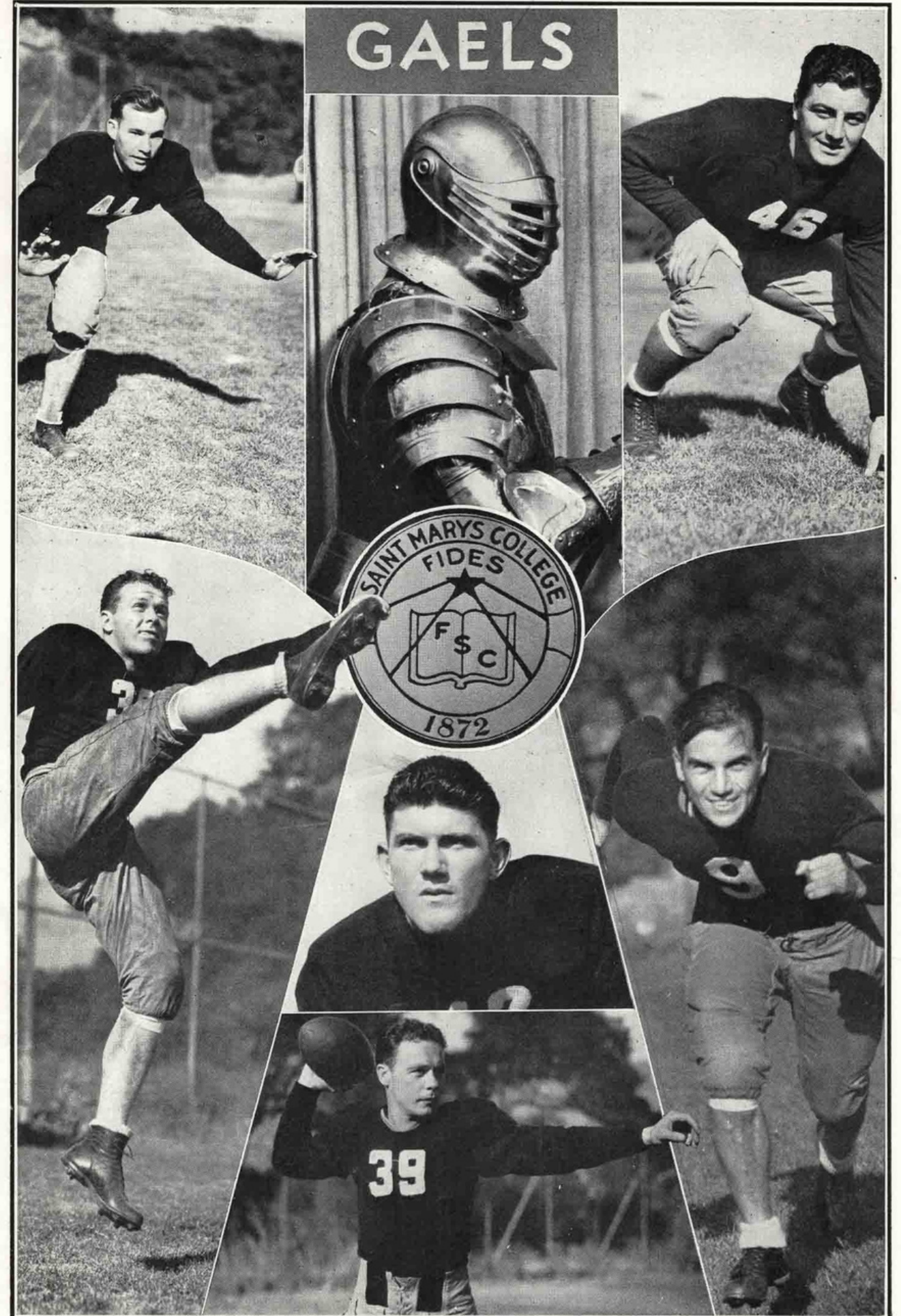

PARTEE—Full

GERARDIN—Guard
AHERN—Quarter

BAIRD—Half

UNIVERSITY OF NEVADA

1932 Varsity Football Roster

No.	NAME	POSITION	AGE	WEIGHT	VARSIITY EXPERIENCE	HOME TOWN
3	Guffrey, Lloyd	Left Halfback	20	183	1 year	Sparks, Nevada
5	Ambrose, Fern	Quarterback	22	158	1 year	Berkeley, Calif.
6	Hill, Jack	Quarterback	21	165	2 years	Reno, Nevada
7	Beasley, Bud	Halfback	21	173	1 year	Santa Cruz, Calif.
8	Austin, Kenneth	Right End	21	170	1 year	McGill, Nevada
10	Hill, Harvey	Left Halfback	20	177	1 year	Fallon, Nevada
11	Bankofier, Roy	Left End	22	176	1 year	McDermott, Nevada
12	Beemer, Bill	Left Guard	21	168	1 year	Sparks, Nevada
13	Priest, Lee	Halfback	20	167	1 year	Sparks, Nevada
14	Salet, Gene	Right End	19	175	1 year	Lovelock, Nevada
15	Holt, Floyd	Fullback	23	191	None	Dallas, Oregon
16	Sherrup, Mike	Left Guard	23	168	1 year	Los Angeles, Calif.
17	Backer, William	Right Halfback	22	180	2 years	Los Angeles, Calif.
18	Parsons, Gaile	Fullback	22	174	3 years	Los Angeles, Calif.
20	Mohorovich, M.	Center	22	186	3 years	Jackson, Calif.
21	Adams, Jack	Right Guard	20	184	1931 Frosh	Reno, Nevada
22	LaMarsna, Fred	Fullback	24	187	None	Reno, Nevada
23	Hackett, Ray	Left End	22	183	None	Reno, Nevada
24	Cashill, Tom	Center	21	195	1931 Frosh	Reno, Nevada
25	Haynes, Ralph	Right Guard	23	189	1 year	Reno, Nevada
26	Madariaga, Bob	Right Tackle	22	210	2 years	Los Angeles, Calif.
27	Thies, Alfred	Left Tackle	24	205	2 years	Hayward, Calif.
29	Dellanoy, Gerald	Right Tackle	20	196	1 year	Los Angeles, Calif.
30	Carroll, Victor	Left Tackle	19	198	1931 Frosh	Los Angeles, Calif.

SAINT MARY'S COLLEGE

1932 Varsity Football Roster

No.	NAME	POSITION	AGE	WEIGHT	HEIGHT	EXPERIENCE	HOME TOWN
1	Wilson, George	Half	20	185	6.0	1930 Frosh	San Leandro
2	Schaefer, Bernard	Guard	21	192	6.0	2 years Varsity	Pomeroy, Wash.
3	Vanderbrundt, Walter	Tackle	20	182	6.0	1931 Frosh	Antioch
4	Bunce, Carl	End	21	185	5.11	1930 Frosh	San Diego
5	Carpenter, Bill	Guard	22	180	6.0	1 year Varsity	Williams
6	DeLacy, Chuck	Half	20	180	5.10	1931 Frosh	Menlo Park
7	Lahey, Jim	End	20	180	6.0	1931 Frosh	Bakersfield
8	Johnson, Harold	Guard	20	188	5.11	1 year Varsity	Merced
9	Minogue, Walter	End	21	175	5.9	1930 Frosh	Petaluma
10	Pendleton, Everett	End	22	176	6.0	1931 Frosh	San Francisco
11	Murphy, Joe	Tackle	21	196	6.0	1930 Frosh	Oakland
12	Harris, Walter	Quarter	19	175	5.11	1931 Frosh	Denver, Colorado
14	Beasley, Bill (Capt.)	Quarter	20	186	5.11	2 years Varsity	Antioch
15	Dodson, George	Full	23	195	5.10	1 year Varsity	Oakland
16	Engstrom, John	Tackle	19	187	6.2	1931 Frosh	San Francisco
17	Baader, Phil	Tackle	22	210	6.1	1930 Frosh	San Francisco
18	Hubbs, Larry	Tackle	22	190	6.0	1930 Frosh	Porterville
19	Naughton, Frank	Half	22	156	5.8	1 year Varsity	Long Beach
21	Steponovich, Mike	Guard	23	180	5.9	2 years Varsity	Lawndale
23	Yates, Mervin	Center	21	180	5.10	1 year Varsity	San Lorenzo
24	Garbo, Santa	Full	19	188	5.11	1931 Frosh	Los Angeles
25	Baat, Jack	Half	21	174	5.9	1 year Varsity	San Francisco
26	Gould, Lafayette	Tackle	22	180	5.11	2 years Varsity	Hayward
27	Murch, Robert	Guard	19	183	5.9	1931 Frosh	San Francisco
28	Pennino, Felix	End	20	170	6.0	1931 Frosh	Los Angeles
29	Canrinus, Fred	End	23	190	6.0	1 year Varsity	Burlingame
30	Partee, Gord	Full	20	192	6.0	1 year Varsity	Menlo Park
32	Gerner, Carl	Half	20	175	6.0	1931 Frosh	Berkeley
33	Miller, Marv	Quarter	22	159	5.9	1 year Varsity	Kaukauna, Wis.
34	Lazzeri, Roy	Tackle	20	175	6.0	1931 Frosh	San Francisco
35	Gilbert, Ed	Tackle	22	226	6.4	1 year Varsity	Tracy
36	Canrinus, George	End	21	182	6.0	1 year Varsity	Burlingame
37	Duncan, Edward	Full	20	180	6.0	1931 Frosh	Oakland
38	Brovelli, Angel	Half	21	198	6.0	2 years Varsity	Porterville
39	Ahern, Sid	Quarter	20	175	5.11	1 year Varsity	San Rafael
40	Nichelini, Al	Half	22	193	6.0	1931 Frosh	St. Helena
41	Baker, Al	End	21	197	6.2	1930 Frosh	Vallejo
42	Gerardin, Hugh	Guard	21	177	5.10	1 year Varsity	Hollywood
43	Rubel, Emory	Center	22	190	6.0	2 years Varsity	Marysville
44	Pendleton, Wayne	Guard	22	190	5.10	2 years Varsity	San Francisco
45	Baird, Charlie	Half	21	178	6.1	2 years Varsity	Marysville
46	Vivaldi, Garry	End	21	198	5.10	2 years Varsity	San Francisco
47	Curtin, Joe	Half	21	170	6.0	1931 Frosh	San Francisco
48	Bonelli, Noel	Quarter	21	165	5.10	No Varsity experience	Los Angeles
49	Adams, Pres	Center	21	193	5.11	1931 Frosh	Burlingame
50	Jorgensen, Carl	Tackle	21	198	6.1	1 year Varsity	San Mateo
51	Ferrarese, Tom	Center	19	195	6.0	1931 Frosh	Fresno
52	Cockerton, Ward	Half	20	158	5.6	1931 Frosh	Walnut Creek
53	Craig, Don	Center	20	184	5.11	1930 Frosh	San Francisco
54	Estes, Gord	Guard	23	180	6.0	No Varsity experience	Richmond
55	Heinbockel, Charles	End	21	183	6.0	1930 Frosh	San Francisco
56	Lange, Elwood	End	19	173	6.0	1931 Frosh	San Francisco
57	Pors, Don	Guard	22	185	5.11	1931 Frosh	Palo Alto
58	Sauter, Art	Full	20	185	6.0	1931 Frosh	San Francisco
59	Scott, Bill	End	21	175	6.0	1931 Frosh	Marysville
60	Flynn, James	Quarter	19	175	5.10	1931 Frosh	Sacramento

PENALTIES

A number corresponding to those listed here will appear on the scoreboard as the penalty occurs. The numbers do not indicate the player responsible for the penalty.

LOSS OF FIVE YARDS

- | | |
|---|--|
| 1 Holding by defensive side | 10 Illegal possession |
| 2 Crawling | 11 Interference with opponents before ball is put in play |
| 3 Attempt to draw opponents offside | 12 Substitute failing to report |
| 4 Delaying game | 13 Backfield in Motion |
| 5 Taking more than two steps after fair catch | 14 Taking time out more than three times during half |
| 6 Illegal tackling or blocking | 15 Player out of bounds |
| 7 Offside | 16 Running into kicker |
| 8 Encroachments on neutral zone | 17 Second, third or fourth incomplete forward pass in four downs |
| 9 Feint to snap ball | |

LOSS OF FIFTEEN YARDS

- | | |
|---|---|
| 18 Holding by side in possession of ball | 27 Unsportsmanlike conduct |
| 19 Hurdling | 28 Piling up |
| 20 Coaching from sidelines | 29 Tackling out of bounds |
| 21 Intentional grounding of forward pass | 30 Rushing, pulling, interlocking, interference, etc. |
| 22 Interference with fair catch | 31 Running into opponents illegally |
| 23 Substitute communicating before first play | 32 Individual going on field without permission |
| 24 Throwing fair catcher | 33 More than one attendant going on field |
| 25 Tripping | 34 Failure to come to one-second stop in shift play |
| 26 Leaving field during one-minute intermission | 35 Roughing the kicker |

OTHER PENALTIES

- | | |
|--|--|
| 36 Illegal return to game: loss of twenty-five yards | 40 Slugging: half distance to goal and disqualification |
| 37 Team not ready to play at scheduled time: loss of twenty-five yards | 41 Flagrant roughing of kicker: 15 yards and disqualification |
| 38 Foul within one-yard line: half distance to goal line | 42 Any act committed by an outsider but affecting the game: the referee is empowered to impose such penalty as justice may require |
| 39 Interference with forward pass by defense: loss of the ball | |



"SLIP" MADIGAN TALKS FOOTBALL

at 8:30 o'clock

Every TUESDAY NIGHT Over Station KLX

Through the Courtesy of

TRYD-AN-TRU

BRAND

Blue Label MALT

*The Acknowledged Quality Leader
of America!*

FREE FOOTBALL TICKETS

Listen in for particulars



'BUD' BEASLEY
Half, U of Nevada



BILL BEASLEY
Captain, St. Mary's

PACK O' WOLVES

ONCE upon a time an inspired Nevada team outfought one of Andy Smith's "wonder" elevens, holding them to a tie and giving them a scare that has gone down in the annals of Pacific Coast football history.

The lesson was a memorable one, and many coaches have profited by it. Hence, despite the fact that the Wolves have not turned in a victory against the Gaels in a decade; in fact, have not scored against them—St. Mary's will not take any unnecessary risks.

You will see plenty of real football out there, but whether the score will be a lopsided one or not, is something which only the game can decide.

Right after this game—on your way home—is a good time to fill up with Richfield Hi-Octane. You'll appreciate the smoothness and pick-up in traffic; the power and speed—and most of all, the extra mileage you get. You can get Hi-Octane at any Richfield station.

Past St. Mary's-Nevada Scores

Year	St. Mary's	Nevada	Year	St. Mary's	Nevada
1921	14	6	1926	13	0
1922	13	21	1927	38	0
1923	10	10	1928	22	0
1924	27	0	1929	54	0
1925	35	0			

Games won by St. Mary's 7; Nevada 1; tied 1

Tune In—RICHFIELD REPORTER—NIGHTLY (except Sat.) at 10 on N. B. C.



'BRICK' MITCHELL
Coach, U of Nevada



'SLIP' MADIGAN
Coach, St. Mary's

RICHFIELD Hi-Octane