

UNIVERSITY OF SAN FRANCISCO

10/16/32



SAINT MARY'S COLLEGE

OFFICIAL SOUVENIR PROGRAM



UNIVERSITY OF  
SAN FRANCISCO

VS.

SAINT MARY'S  
COLLEGE

AMERICAN FOOTBALL

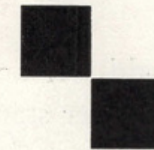

KEZAR STADIUM  
Sunday, October 16, 1932

« « « Published by Press Bureau » » »

BOARD OF ATHLETIC CONTROL  
SAINT MARY'S COLLEGE

« « « GEORGE RAILTON, Director » » »

JOHN ARAGNI, HARRY GARRETTSEE, JACK TOLAN,

« « « RANDY SMITH » » »



# TODAY'S GAME

By GEORGE RAILTON

**O**NCE again the San Francisco Dons and the Galloping Gaels meet to settle the argument as to which school has the better football team. To date the Dons have been a bitter disappointment to their followers. Three games and three losses is the San Francisco University football record as the grid season opens the fourth week.

Saint Mary's come on the field stinging from the bitter disappointment of last Saturday's game. The Moragans are still undefeated and that will be their season goal. Today starts their fight against costly fumbles, today will be the day the Gaels will act like the football team that upset the best elevens of the country in 1931.

The game should be a bitter fight from start to finish. Saint Mary's line, still one of the strongest forward walls ever to be coached by Madigan, will probably play havoc with the the Warner style of play. While the Gael backs will probably show their season's best in playing the secondary defense.

For the Dons, Higuera should star on the defense as he has done in the past. Warford should be another star of the San Franciscans before the final gun ends the contest. In the offensive style of playing the Dons have shown very little since the opening of the season, which leads one to believe they are set of the Gaels. Donadio, the speed burner par excellence, will probably play more than his share of the contest and thrill the fans with spectacular punt returns.

Then the "Sassy Saints" in the backfield for the Gaels should come through with a bang today. Brovelli, Baird, Beasley, Dodson, Partee, Wilson, Ahern and Nichelini all should be running in high. Keyed up with a fighting spirit to redeem the fumbles of last week, should make the Moragan's offensive click like never before.

Another thing about today's game is the fact that Coach "Spud" Lewis has had one week longer to work on the system of playing, which he has brought to the Dons. When Saint Mary's took off the wraps last Saturday against the Bears, don't think the Dons were not at the game. Pads and pencils were probably also present with the Dons last Saturday.

Few fans will forget the scare the Hilltoppers gave the Gaels last year. It was the first part of the game when Warford galloped some 30 yards for the opening touchdown of the contest. It was the first time that the Don had ever scored on the Gael, and this year the desire for another score will be twice as great.

A new Saint Mary's starting lineup for today's game is a result of last week's terrific struggle in the first half, a fight against six bad breaks and the keeping of the Bears from the goal line.

George Canrinus will start the contest at left end, replacing the veteran Vivaldi. At left guard Bill Carpenter, last year's captain of the "Flying A's," will get the call for left guard, while Mervyn Yates will start at center for the second time this season.

In the backfield for the Gaels there will be Allen Nichelini taking over Angel Brovelli's place at right half, while Slip Madigan is doubtful as to whether Charlie Baird or George Wilson will get the call for left halfback. George Dodson is scheduled to be at fullback and Captain Bill Beasley will start calling the signals.

The instructions for the Gaels will be: "Get the ball and go." Their playing will be of an absolute offensive nature and the idea of point getting will be kept in mind throughout the contest. On the other side of the field the Hilltoppers will probably be fired up with the same instructions.

It should be a great game with both the teams fighting every inch of the way, but the superior strength of the Gaels will be a telling factor. Passing will be in order and both teams will surprise the fans with the air attack. George Canrinus and his brother Fred will take care of the Saints' pass catching, while Jack Gaddy and Donadio will do the pass snagging for the Dons.

---

An interesting fact worth noting is that Angel Brovelli's understudy, Allen Nichelini, has scored three touchdowns so far this season. His scores came in the Army, Nevada, and California games. George Wilson is also up with the rest of the boys in the scoring column. He tallied twice in the Nevada game.



LAWRENCE LEWIS  
Head Coach

DALLAS MARVIL  
Assistant Coach

LEONARDO—Full

HAPPE—Guard

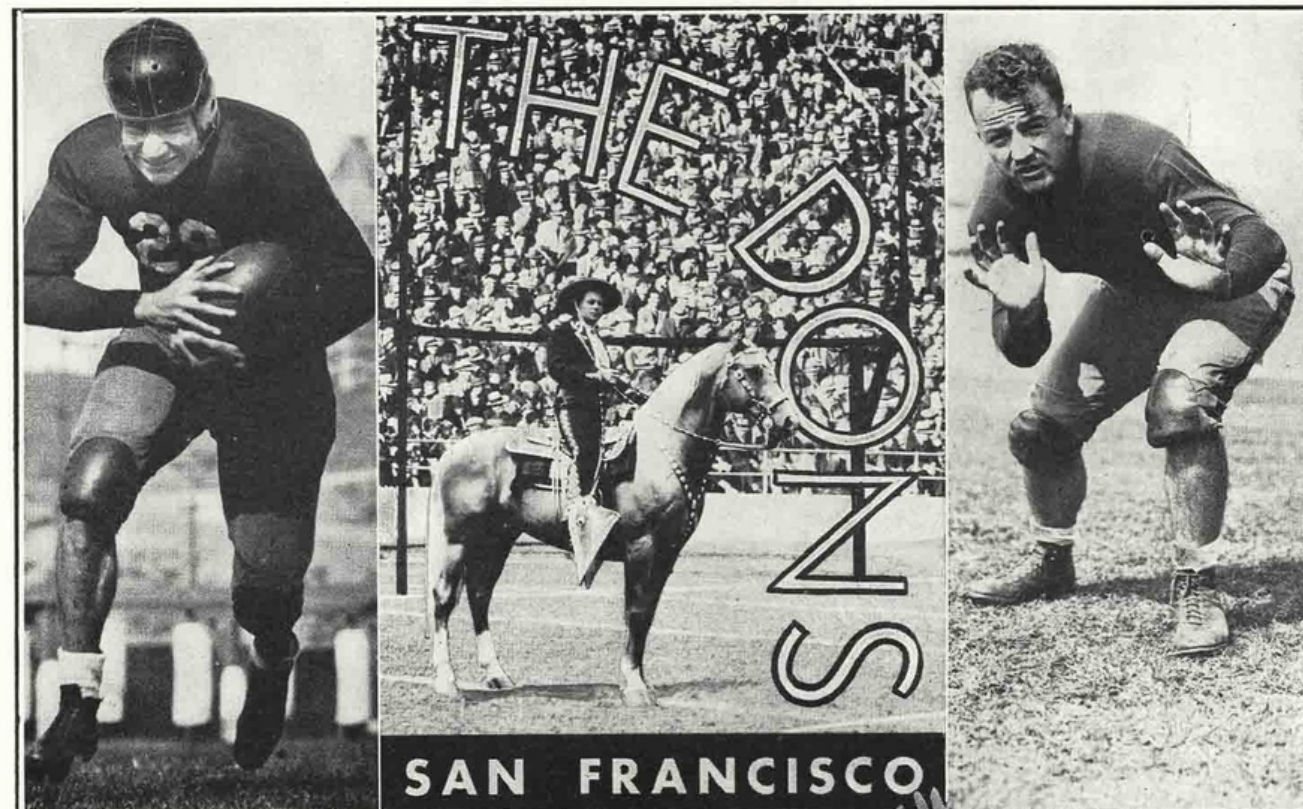

THE DONS  
SAN FRANCISCO

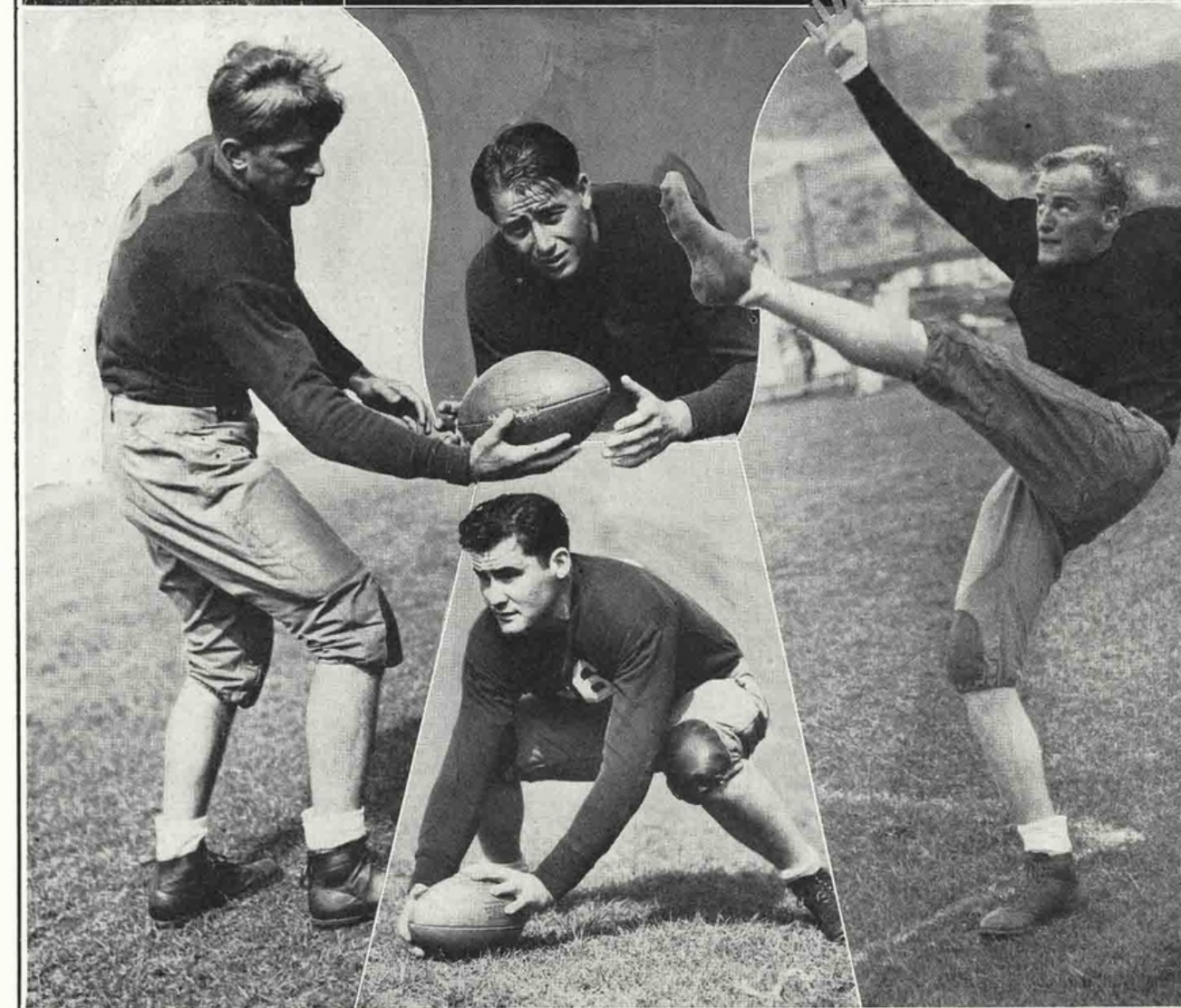

McSTOCKER—Half

TUDOR—Half  
SIEMERING—Center

MOY—Half

HINCH—End

BRADLEY—Full

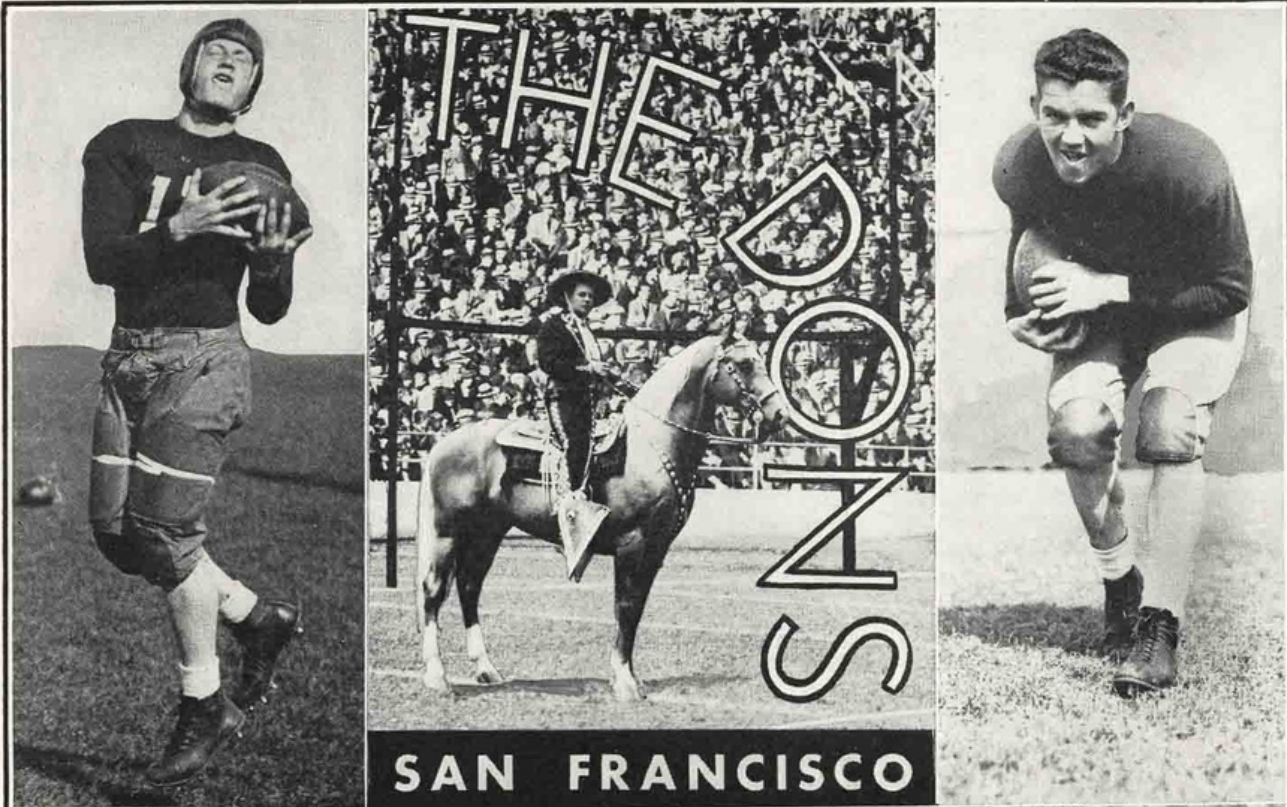

McINNIS—Half

THOMAS—Quarter

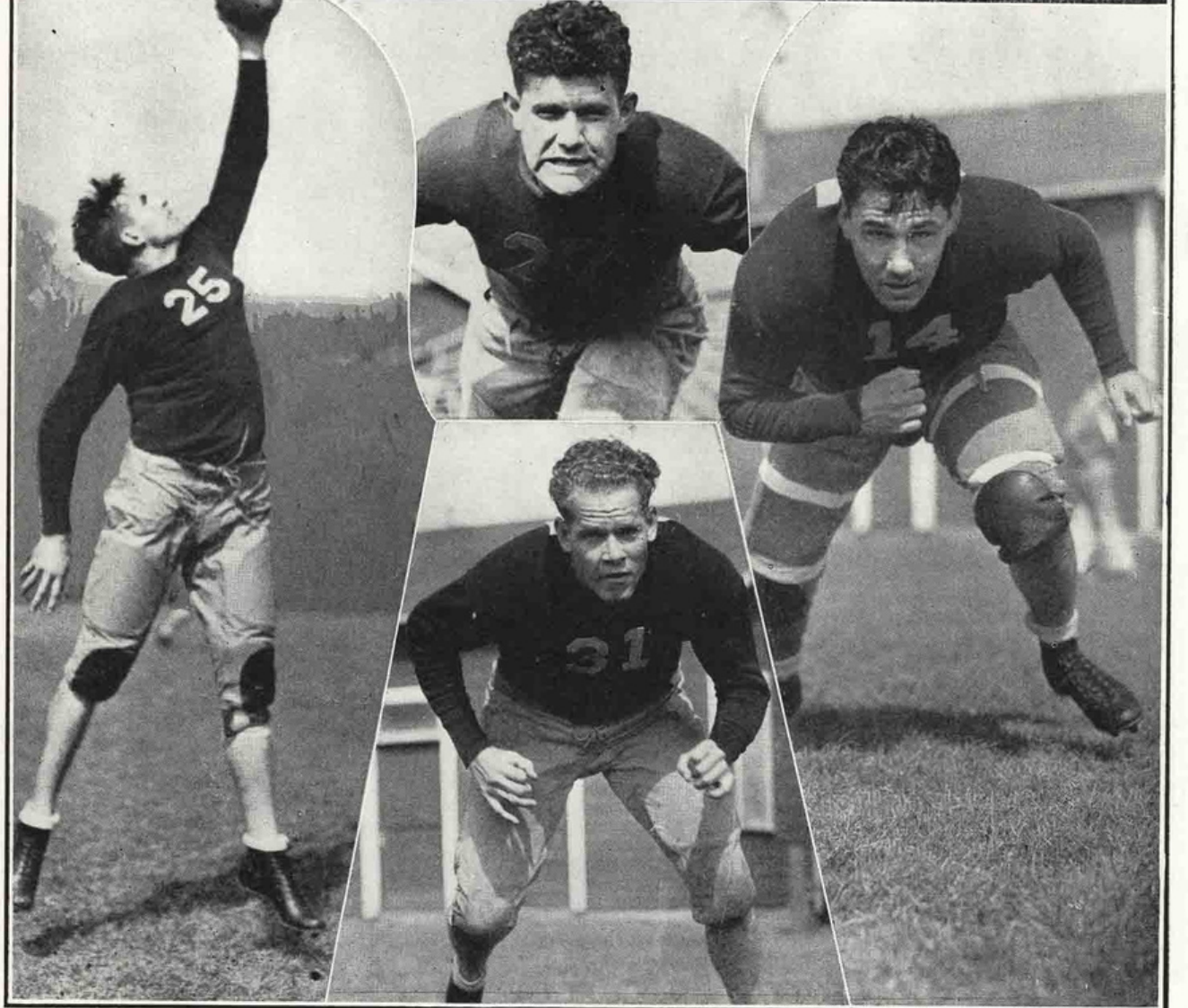
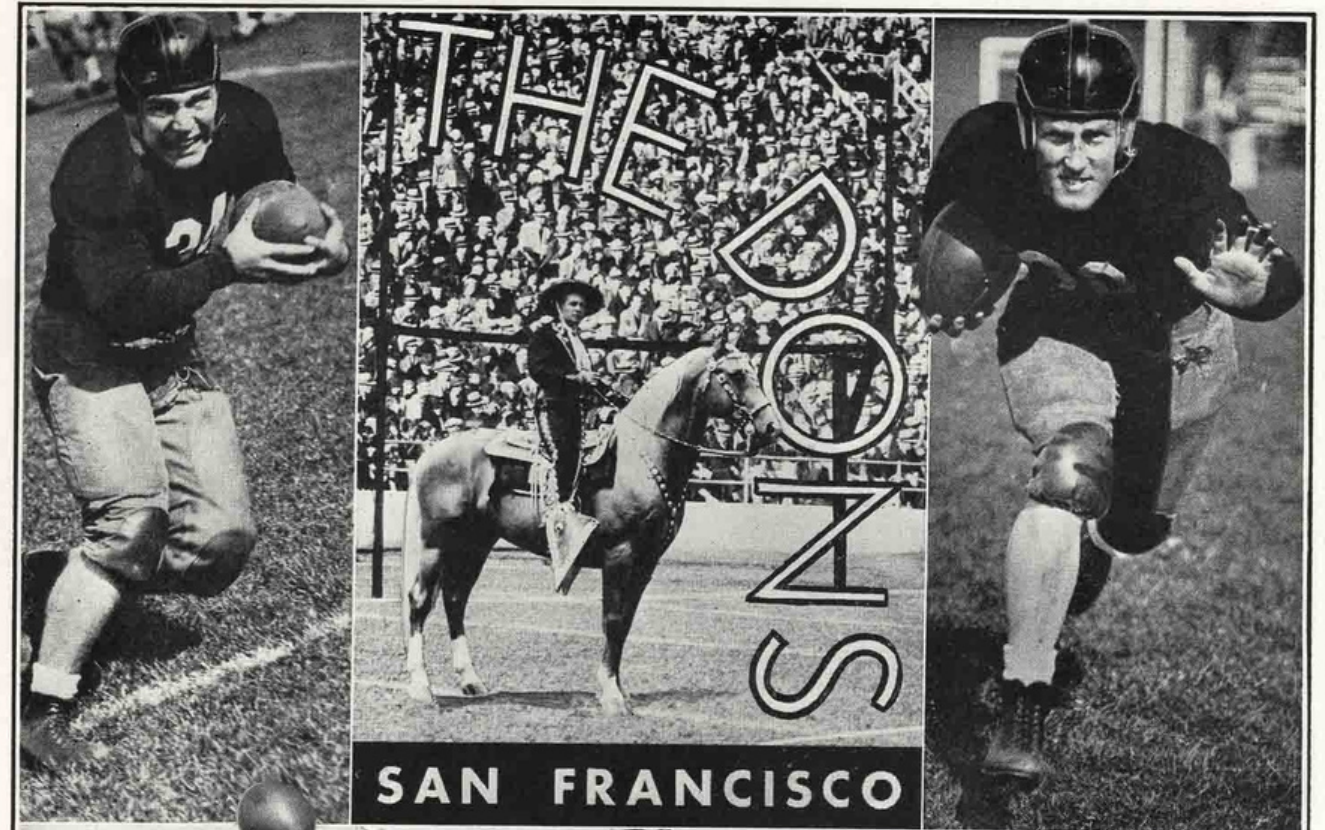

WARFORD—Half

McCANN—Full  
COON—Center

DONADIO—Half

GADDY—End

HIGUERA—Tackle  
BARBER—Tackle

PUCHEU—Guard

# SQUADS

## SAINT MARY'S COLLEGE

E. P. "SLIP" MADIGAN, *Coach*

No.	NAME	POSITION
1	Wilson, George	Half
2	Schaefer, Bernard	Guard
3	Vanderbrundt, Walter	Tackle
4	Bunce, Carl	End
5	Carpenter, William	Guard
6	DeLacy, Charles	Half
7	Lahey, Jim	End
8	Johnson, Harold	Guard
9	Minogue, Walter	End
10	Pendleton, Everett	End
11	Murphy, Joe	Tackle
12	Harris, Walter	Quarter
14	Beasley, Bill	Quarter
15	Dodson, George	Full
16	Engstrom, John	Tackle
17	Baader, Phillip	Tackle
18	Hubbs, Larry	Tackle
19	Naughton, Frank	Half
21	Steponovich, Mike	Guard
23	Yates, Mervin	Center
24	Garbo, Santa	Full
25	Baat, Jack	Half
26	Gould, Lafayette	Tackle
27	Murch, Robert	Guard
28	Pennino, Felix	End
29	Canrinus, Fred	End
30	Partee, Gordon	Full
32	Gerner, Carl	Half
33	Miller, Marvin	Quarter
34	Lazzeri, Roy	Tackle
35	Gilbert, Ed	Tackle
36	Canrinus, George	End
37	Duncan, Edward	Full
38	Brovelli, Angel	Full
39	Ahern, Sid	Quarter
40	Nichelini, Al	Half
41	Baker, Al	End
42	Gerardin, Hugh	Guard
43	Rubel, Emory	Center
44	Pendleton, Wayne	Guard
45	Baird, Charlie	Half
46	Vivaldi, Garry	End
47	Curtin, Joe	Half
48	Bonelli, Noel	Quarter
49	Adams, Presly	Center
50	Jorgensen, Carl	Tackle
51	Ferrarese, Tom	Center
52	Cockerton, Ward	Half
53	Craig, Don	Center
54	Estes, Gordon	Guard
55	Heinbockel, Charlie	End
56	Lange, Elwood	End
57	Pors, Don	Guard
58	Sauter, Art	Full
59	Scott, Bill	End
60	Flynn, James	Quarter

## SAN FRANCISCO SQUAD

LAWRENCE LEWIS, *Coach*

No.	NAME	POSITION
10	Delucchi, Ernest	Guard
11	Brown, Lyle	Halfback
12	Reichlin, Frank	End
14	Donadio, Tony	Halfback
15	Hinch, Bill	End
16	Olsen, Howard	Halfback
17	Coon, Andy	Center
18	Warford, Lyn	Half
19	Grady, Jack	Guard
21	Kelly, John	Guard
22	Mazza, Harold	Quarterback
23	Letlow, Clint	Tackle
24	Garrigan, Elmer	Halfback
25	Gaddy, Jack	End
26	Happe, Jack	Guard
27	Condray, Orville	Fullback
28	Siemering, Lawrence	Center
29	Leonardo, Al	Fullback
30	Little, Bob	End
31	Barber, Jim	Tackle
32	McCann, Bernie	Fullback
33	McStocker, Don	Halfback
34	McInnis, Carl	Halfback
35	Higuera, Oscar	Tackle
36	Tudor, Bill	Halfback
37	Pucheu, John	Guard
38	Thomas, Alec	Fullback
39	Bradley, Jack	Fullback
40	Wunderling, Charles	Center
41	O'Neal, Dan	Center
42	Randall, Jim	End
43	McStocker, Frank	Halfback
44	Moy, Jim	Halfback
45	Rhode, Jack	Center
46	Goldberg, Arnold	Guard
47	Guthrie, Mancel	Halfback
49	Harris, Jerome	Quarterback
50	Ohleyer, Lewis	Quarterback
51	Hay, Bob	Halfback
53	Koslosky, Al	Tackle
56	Barrett, Jim	Guard
60	Buchalter, Harry	Tackle
61	Buckner, Bradley	Halfback
66	Ducker, George	End
70	Hyde, Ed	Tackle
71	Meehan, Norbert	Quarterback
72	Muzio, Bill	Tackle
74	Paiva, George	Quarterback
77	Smith, Clark	Halfback
78	Smith, Ed	Fullback
79	Stone, Carl	End
81	Wilson, Victor	End
82	Moore, Elmer	Guard
84	Wilcox, Louis	Halfback

Squads, names and numbers, copyrighted, 1932, Saint Mary's College Board of Athletic Control. Reprinting permission granted to newspapers only.

HERB DANA, *Referee*

BOB EVANS, *Field Judge*

## THE STARTING LINEUPS

(Subject to change by coaches)

# Saint Mary's College

	DODSON 15 <i>Fullback</i>				BAIRD 45 <i>Left Half</i>	
NICHELINI 40 <i>Right Half</i>			BEASLEY (C) 14 <i>Quarterback</i>			
F. CANRINUS 29 <i>Right End</i>	GILBERT 35 <i>Right Tackle</i>	STEPONOVICH 21 <i>Right Guard</i>	YATES 23 <i>Center</i>	CARPENTER 5 <i>Left Guard</i>	JORGENSEN 50 <i>Left Tackle</i>	G. CANRINUS 36 <i>Left End</i>

GADDY 19 <i>Left End</i>	HIGUERA 35 <i>Left Tackle</i>	PUCHEU 37 <i>Left Guard</i>	SIEMERING 28 <i>Center</i>	HAPPE 26 <i>Right Guard</i>	BARBER 31 <i>Right Tackle</i>	HINCH 15 <i>Right End</i>
--------------------------------	-------------------------------------	-----------------------------------	----------------------------------	-----------------------------------	-------------------------------------	---------------------------------

	THOMAS 38 <i>Quarterback</i>	
BROWN 11 <i>Left Half</i>		McINNIS 34 <i>Right Half</i>
	LEONARDO 29 <i>Fullback</i>	

# University of San Francisco

NIBS PRICE, *Head Linesman*

HUGH McKENNA, *Umpire*

In Charge of Public Address System, CAPTAIN ART McCHRISTAL

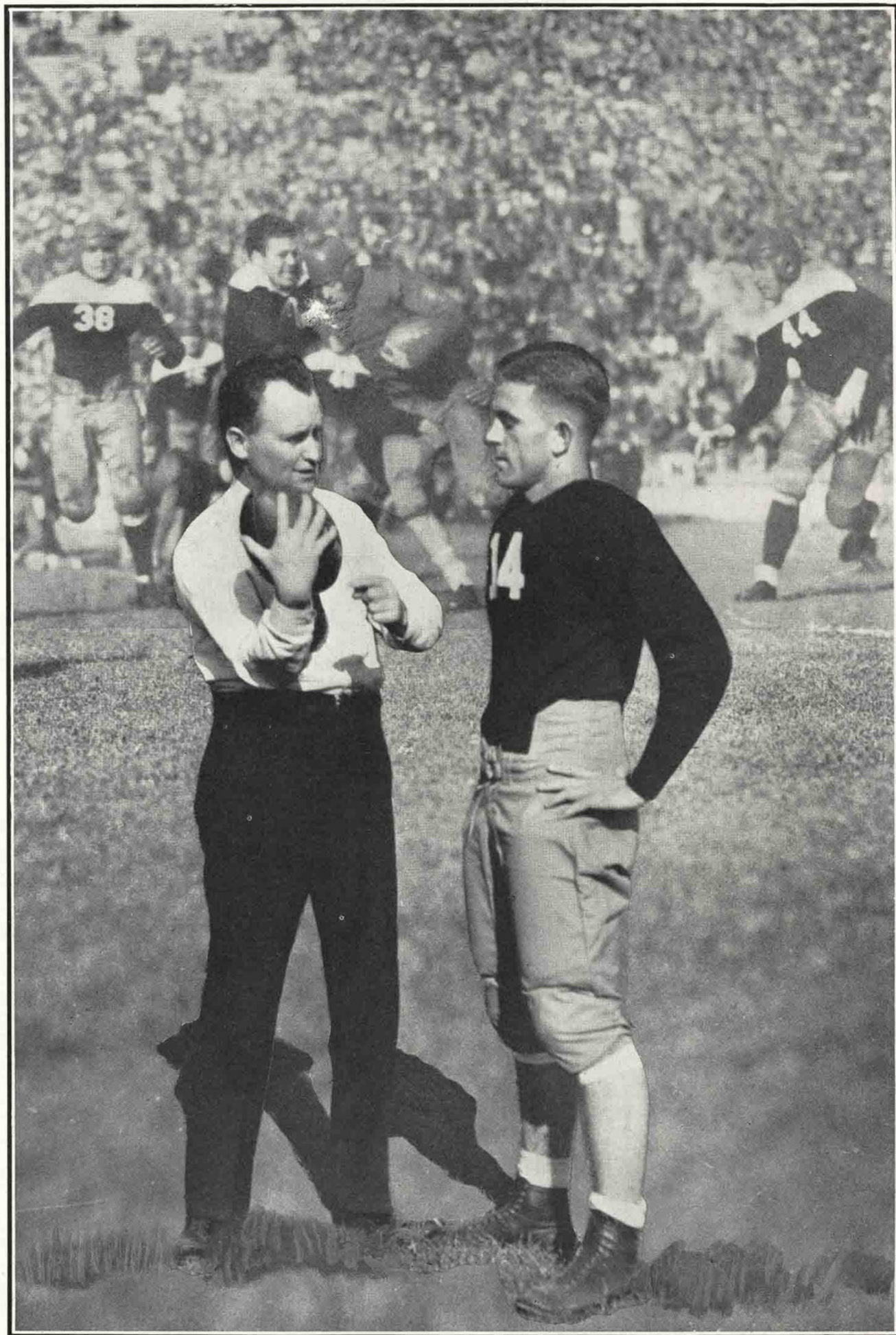

E. P. "SLIP" MADIGAN  
Head Coach

BILL BEASLEY  
Captain

JORGENSEN—Tackle

GOULD—Tackle

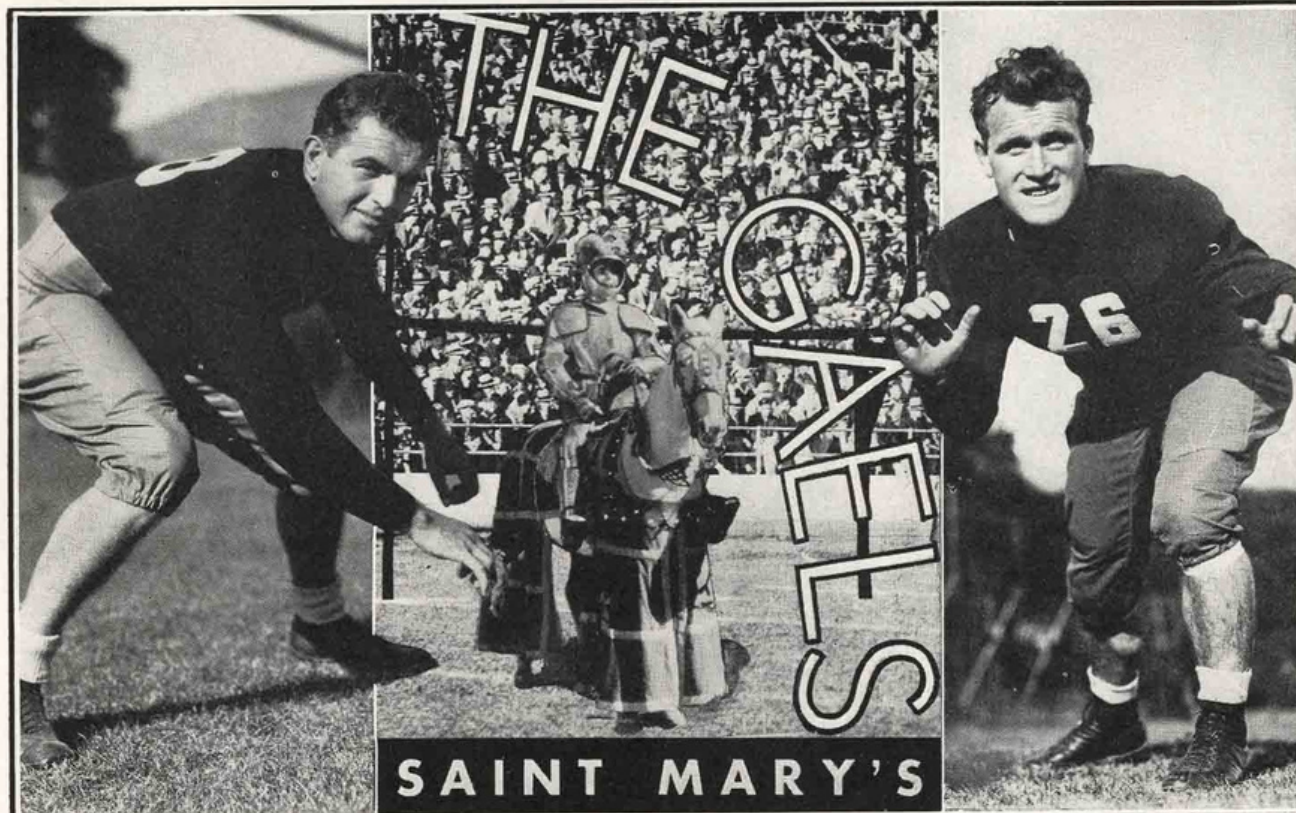

DODSON—Full

GERARDIN—Guard  
VIVALDI—End

BROVELLI—Half

WILSON—Half

SCHAEFER—Guard

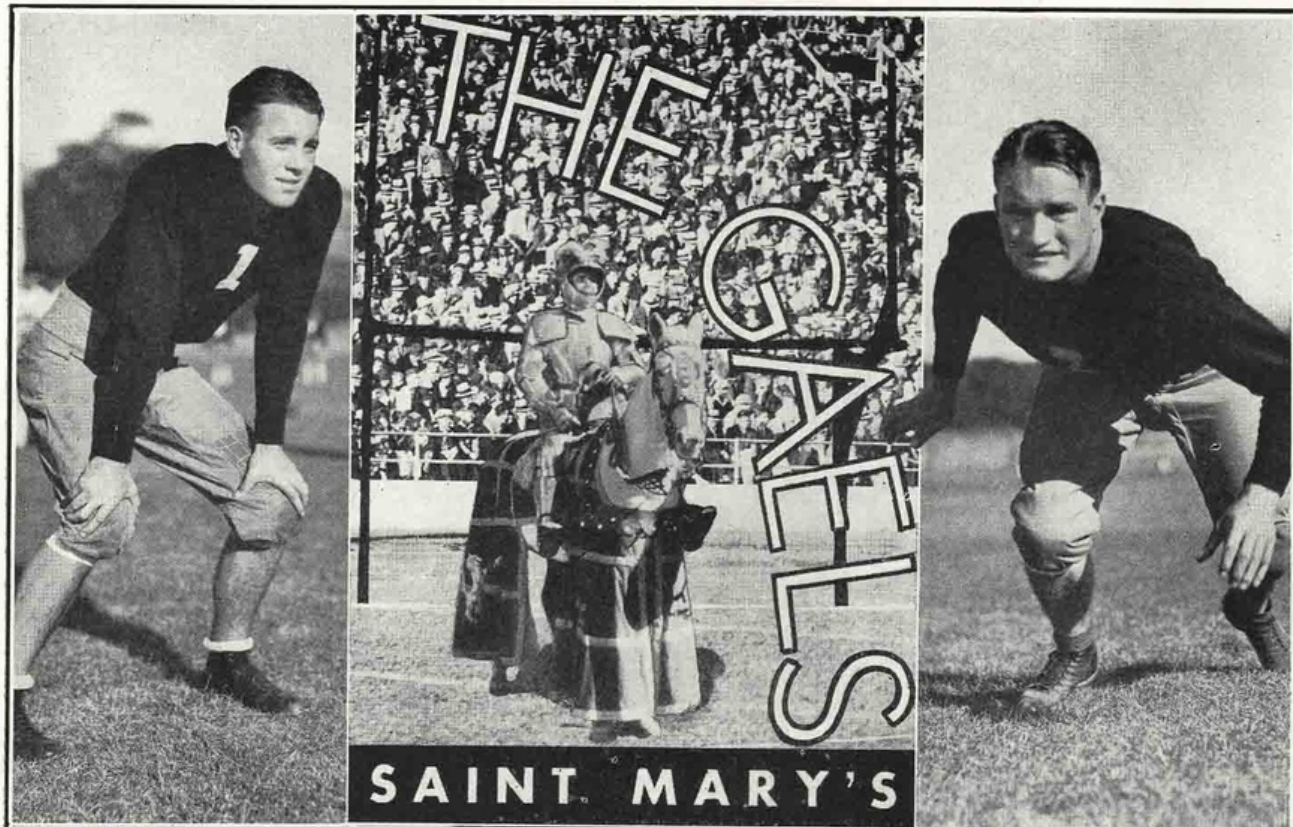

LAHEY—End

GILBERT—Tackle

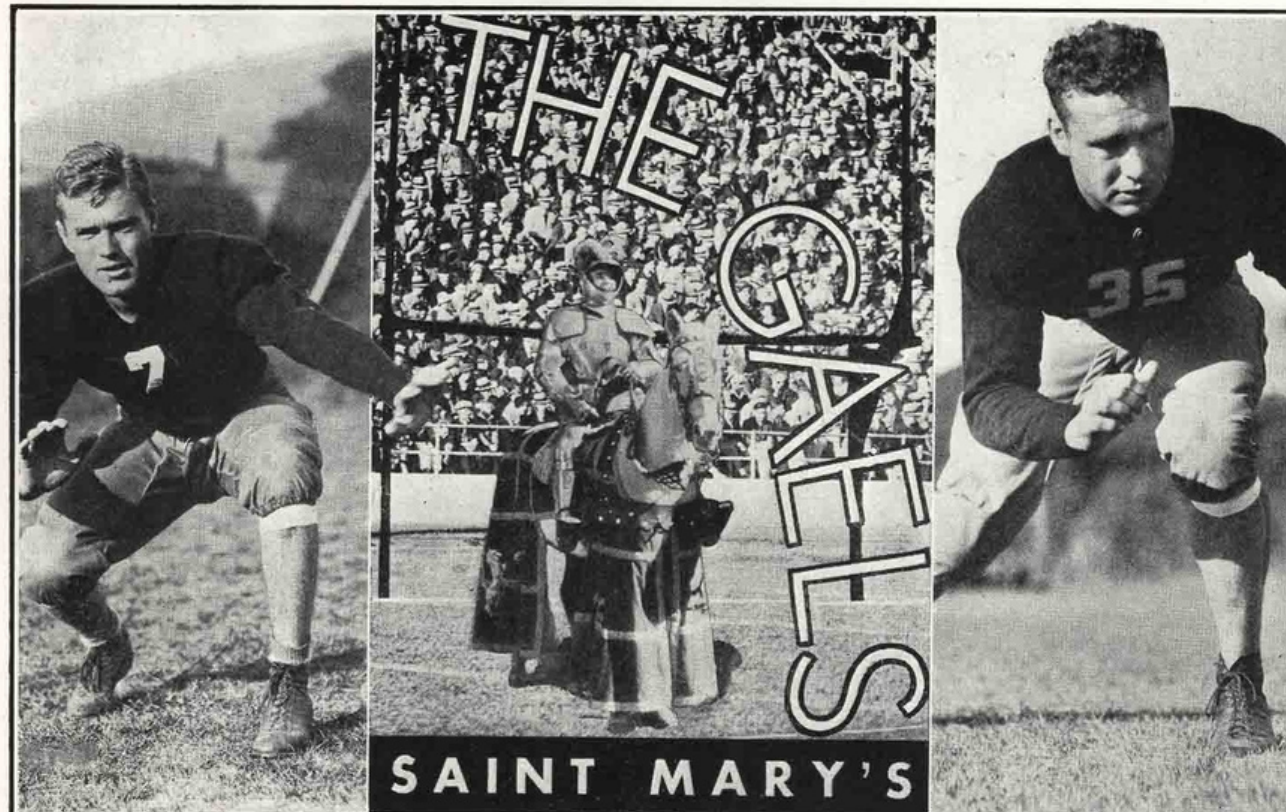

NICHELINI—Half

STEPONOVICH—Guard  
W. PENDLETON—Guard

G. CANRINUS—End

F. CANRINUS—End

PENNINO—End  
RUBEL—Center

BAIRD—Half



# SAINT MARY'S COLLEGE

## 1932 Varsity Football Roster

No.	NAME	POSITION	AGE	WEIGHT	HEIGHT	EXPERIENCE	HOME TOWN
1	Wilson, George	Half	20	185	6.0	1930 Frosh	San Leandro
2	Schaefer, Bernard	Guard	21	192	6.0	2 years Varsity	Pomeroy, Wash.
3	Vanderbrundt, Walter	Tackle	20	182	6.0	1931 Frosh	Antioch
4	Bunce, Carl	End	21	185	5.11	1930 Frosh	San Diego
5	Carpenter, Bill	Guard	22	180	6.0	1 year Varsity	Williams
6	DeLacy, Chuck	Half	20	180	5.10	1931 Frosh	Menlo Park
7	Lahey, Jim	End	20	180	6.0	1931 Frosh	Bakersfield
8	Johnson, Harold	Guard	20	188	5.11	1 year Varsity	Merced
9	Minogue, Walter	End	21	175	5.9	1930 Frosh	Petaluma
10	Pendleton, Everett	End	22	176	6.0	1931 Frosh	San Francisco
11	Murphy, Joe	Tackle	21	196	6.0	1930 Frosh	Oakland
12	Harris, Walter	Quarter	19	175	5.11	1931 Frosh	Denver, Colorado
14	Beasley, Bill (Capt.)	Quarter	20	186	5.11	2 years Varsity	Antioch
15	Dodson, George	Full	23	195	5.10	1 year Varsity	Oakland
16	Engstrom, John	Tackle	19	187	6.2	1931 Frosh	San Francisco
17	Baader, Phil	Tackle	22	210	6.1	1930 Frosh	San Francisco
18	Hubbs, Larry	Tackle	22	190	6.0	1930 Frosh	Porterville
19	Naughton, Frank	Half	22	156	5.8	1 year Varsity	Long Beach
21	Steponovich, Mike	Guard	23	180	5.9	2 years Varsity	Lawndale
23	Yates, Mervin	Center	21	180	5.10	1 year Varsity	San Lorenzo
24	Garbo, Santa	Full	19	188	5.11	1931 Frosh	Los Angeles
25	Baat, Jack	Half	21	174	5.9	1 year Varsity	San Francisco
26	Gould, Lafayette	Tackle	22	180	5.11	2 years Varsity	Hayward
27	Murch, Robert	Guard	19	183	5.9	1931 Frosh	San Francisco
28	Pennino, Felix	End	20	170	6.0	1931 Frosh	Los Angeles
29	Canrinus, Fred	End	23	190	6.0	1 year Varsity	Burlingame
30	Partee, Gord	Full	20	192	6.0	1 year Varsity	Menlo Park
32	Gerner, Carl	Half	20	175	6.0	1931 Frosh	Berkeley
33	Miller, Marv	Quarter	22	159	5.9	1 year Varsity	Kaukauna, Wis.
34	Lazzeri, Roy	Tackle	20	175	6.0	1931 Frosh	San Francisco
35	Gilbert, Ed	Tackle	22	226	6.4	1 year Varsity	Tracy
36	Canrinus, George	End	21	182	6.0	1 year Varsity	Burlingame
37	Duncan, Edward	Full	20	180	6.0	1931 Frosh	Oakland
38	Brovelli, Angel	Half	21	198	6.0	2 years Varsity	Porterville
39	Ahern, Sid	Quarter	20	175	5.11	1 year Varsity	San Rafael
40	Nichelini, Al	Half	22	193	6.0	1931 Frosh	St. Helena
41	Baker, Al	End	21	197	6.2	1930 Frosh	Vallejo
42	Gerardin, Hugh	Guard	21	198	5.10	1 year Varsity	Hollywood
43	Rubel, Emory	Center	22	190	6.0	2 years Varsity	Marysville
44	Pendleton, Wayne	Guard	22	190	5.10	2 years Varsity	San Francisco
45	Baird, Charlie	Half	21	178	6.1	2 years Varsity	Marysville
46	Vivaldi, Garry	End	21	198	5.10	2 years Varsity	San Francisco
47	Curtin, Joe	Half	21	170	6.0	1931 Frosh	San Francisco
48	Bonelli, Noel	Quarter	21	165	5.10	No Varsity experience	Los Angeles
49	Adams, Pres	Center	21	193	5.11	1931 Frosh	Burlingame
50	Jorgensen, Carl	Tackle	21	198	6.1	1 year Varsity	San Mateo
51	Ferrarese, Tom	Center	19	195	6.0	1931 Frosh	Fresno
52	Cockerton, Ward	Half	20	158	5.6	1931 Frosh	Walnut Creek
53	Craig, Don	Center	20	184	5.11	1930 Frosh	San Francisco
54	Estes, Gord	Guard	23	180	6.0	No Varsity experience	Richmond
55	Heinbockel, Charles	End	21	183	6.0	1930 Frosh	San Francisco
56	Lange, Elwood	End	19	173	6.0	1931 Frosh	San Francisco
57	Pors, Don	Guard	22	185	5.11	1931 Frosh	Palo Alto
58	Sauter, Art	Full	20	185	6.0	1931 Frosh	San Francisco
59	Scott, Bill	End	21	175	6.0	1931 Frosh	Marysville
60	Flynn, James	Quarter	19	175	5.10	1931 Frosh	Sacramento

# UNIVERSITY OF SAN FRANCISCO

## 1932 Varsity Football Roster

No.	NAME	POSITION	AGE	WEIGHT	HEIGHT	EXPERIENCE	HOME TOWN
10	Delucchi, Ernest	Guard	21	184	5.10 1/2	1	San Francisco
11	Brown, Lyle	Half	22	174	5.9 1/2	2	Bakersfield
12	Reichlin, Frank	End	22	175	5.11 1/2	1	San Francisco
14	Donadio, Tony	Half	22	140	5.4	1	Lodi
15	Hinch, Bill	End	21	175	5.9 1/2	Frosh	Nevada
16	Olsen, Howard	Half	21	181	5.9	2	Oakland
17	Coon, Andy	Center	21	185	6.0	1	Santa Rosa
18	Warford, Lyn	Half	21	190	6.0	2	Oakland
19	Gaddy, Jack	End	22	195	6.3	2	Kelseyville
21	Kelly, John	Guard	19	172	5.8	Frosh	San Francisco
22	Mazza, Harold	Quarter	21	178	5.10		Santa Rosa
23	Letlow, Clint	Tackle	20	195	6.0	1	Taft
24	Garrigan, Elmer	Half	22	180	5.9	2	San Francisco
25	Grady, Jack	Guard	20	175	5.11	1	Bakersfield
26	Happe, Jack	Guard	21	187	5.10	1	Lodi
27	Condray, Orville	Full	22	187	5.10	Frosh	King City
28	Siemering, Lawrence	Center	20	200	6.2	Frosh	Lodi
29	Leonardo, Al	Full	21	195	6.1	Frosh	Centerville
30	Little, Bob	End	19	175	5.11	Frosh	San Francisco
31	Barber, Jim	Tackle	19	212	6.3	Frosh	Manteca
32	McCann, Bernie	Full	19	184	6.3	Frosh	San Francisco
33	McStocker, Don	Half	18	175	5.9	Frosh	San Francisco
34	McInnis, Carl	Half	19	178	5.9	Frosh	Grants Pass, Ore.
35	Higuera, Oscar	Tackle	24	210	6.2	2	Berkeley
36	Tudor, Bill	Half	20	186	5.11 1/2	Frosh	Santa Maria
37	Pucheu, John	Guard	21	183	5.9	Frosh	Lodi
38	Thomas, Alec	Full	22	183	6.0	2	San Rafael
39	Bradley, Jack	Full	21	175	6.0	Frosh	San Francisco
40	Wunderling, Charles	Center	22	190	5.10	1	San Francisco
41	O'Neal, Dan	Center	19	205	6.1	1	Vallejo
42	Randall, Jim	End	19	180	6.1	Frosh	San Francisco
43	McStocker, Frank	Half	21	160	5.9	1	San Francisco
44	Moy, Jim	Half	21	177	6.2	Frosh	Livermore
45	Rhode, Jack	Center	21	186	6.1		San Francisco
46	Goldberg, Arnold	Guard	21	189	6.1	Frosh	Vallejo
47	Guthrie, Mancel	Half	20	179	5.8	Frosh	Bakersfield
49	Harris, Jerome	Quarter	22	163	5.5 1/2		San Francisco
50	Ohleyer, Lewis	Quarter	20	170	5.9 1/2	1	San Francisco
51	Hay, Bob	Half	20	174	5.8	1	San Francisco
53	Koslosky, Al	Tackle	22	200	6.5 1/2	1	Yuba City
56	Barrett, Jim	Guard	21	173	5.10	1	San Francisco
60	Buchalter, Harry	Tackle	21	185	6.1	Frosh	Honolulu
61	Buckner, Bradley	Half	21	160	6.0	1	Los Angeles
66	Ducker, George	End	19	170	5.11	Frosh	San Francisco
70	Hyde, Ed	Tackle	20	198	6.1	Frosh	Taft
71	Meehan, Norbert	Quarter	21	143	5.7		Oakland
72	Muzio, Bill	Tackle	22	200	6.0		Oakland
74	Paiva, George	Quarter	21	155	5.9	Frosh	San Francisco
77	Smith, Clark	Half	19	182	6.0	Frosh	Paso Robles
78	Smith, Ed	Full	18	188	5.10 1/2	Frosh	San Francisco
79	Stone, Carl	End	21	179	6.0	Frosh	Taft
81	Wilson, Victor	End	20	178	6.0	Frosh	San Francisco
82	Moore, Elmer	Guard	22	171	5.10	1	Palo Alto
84	Wilcox, Louis	Half	20	182	6.0	Frosh	Long Beach

## PENALTIES

A number corresponding to those listed here will appear on the scoreboard as the penalty occurs. The numbers do not indicate the player responsible for the penalty.

### LOSS OF FIVE YARDS

- |   |  |
|---|--|
| 1 Holding by defensive side                   | 10 Illegal possession  |
| 2 Crawling                                    | 11 Interference with opponents before ball is put in play        |
| 3 Attempt to draw opponents offside           | 12 Substitute failing to report                                  |
| 4 Delaying game                               | 13 Backfield in Motion   |
| 5 Taking more than two steps after fair catch | 14 Taking time out more than three times during half             |
| 6 Illegal tackling or blocking                | 15 Player out of bounds  |
| 7 Offside                                     | 16 Running into kicker   |
| 8 Encroachments on neutral zone               | 17 Second, third or fourth incomplete forward pass in four downs |
| 9 Feint to snap ball                          |  |

### LOSS OF FIFTEEN YARDS

- |   |   |
|---|---|
| 18 Holding by side in possession of ball        | 27 Unsportsmanlike conduct                            |
| 19 Hurdling                                     | 28 Piling up  |
| 20 Coaching from sidelines                      | 29 Tackling out of bounds                             |
| 21 Intentional grounding of forward pass        | 30 Rushing, pulling, interlocking, interference, etc. |
| 22 Interference with fair catch                 | 31 Running into opponents illegally                   |
| 23 Substitute communicating before first play   | 32 Individual going on field without permission       |
| 24 Throwing fair catcher                        | 33 More than one attendant going on field             |
| 25 Tripping                                     | 34 Failure to come to one-second stop in shift play   |
| 26 Leaving field during one-minute intermission | 35 Roughing the kicker                                |

### OTHER PENALTIES

- |  |  |
|--|--|
| 36 Illegal return to game: loss of twenty-five yards                   | 40 Slugging: half distance to goal and disqualification  |
| 37 Team not ready to play at scheduled time: loss of twenty-five yards | 41 Flagrant roughing of kicker: 15 yards and disqualification  |
| 38 Foul within one-yard line: half distance to goal line               | 42 Any act committed by an outsider but affecting the game: the referee is empowered to impose such penalty as justice may require |
| 39 Interference with forward pass by defense: loss of the ball         |  |



# "SLIP" MADIGAN TALKS FOOTBALL

at 8:30 o'clock

Every TUESDAY NIGHT Over Station KLX

*Through the Courtesy of*

## TRYD-AN-TRU BRAND

# *Blue Label* MALT

*The Acknowledged Quality Leader  
of America!*

## FREE FOOTBALL TICKETS

*Listen in for particulars*



LYNN WARFORD  
*Half, U. of San Francisco*



BILL BEASLEY  
*Captain, St. Mary's*

## The Gaels Against S.F.U.

LAST YEAR, a determined S. F. U. squad broke the ice and put across a touchdown on the Gaels, the first in the history of the games between the two teams. It was a tough battle from start to finish with many brilliant plays on both sides, and St. Mary's, conquerors of the strongest eleven in the nation, knew they had been in a real battle when it was all over.

Today—finds these squads prepared for another great battle and it is certain there will again be many thrilling moments for the partisans of both teams.

*Be a winner yourself—use Richfield Hi-Octane gasoline exclusively. It's made by the famous Lachman process and you'll find a world of difference in its performance. You can get Hi-Octane at any station with the blue and gold Richfield shield.*

### Past St. Mary's-S. F. U. Scores

Year	St. Mary's	S.F.U.	Year	St. Mary's	S.F.U.
1926	38	0	1929	6	0
1927	23	0	1930	13	0
1928	13	0	1931	14	6

Games won by St. Mary's 6; S. F. U. 0

Tune In—RICHFIELD REPORTER—NIGHTLY (except Saturday) at 10 on N. B. C.



"SPUD" LEWIS  
*Coach, U. of San Francisco*



"SLIP" MADIGAN  
*Coach, St. Mary's*

# RICHFIELD Hi-Octane